Elderado

1957

1957 Elder Annual

Elder High School, Cincinnati, Ohio

E	Education
L	Leadership
D	Democracy
E	Each Other
R	Recreation

Give Us This Day

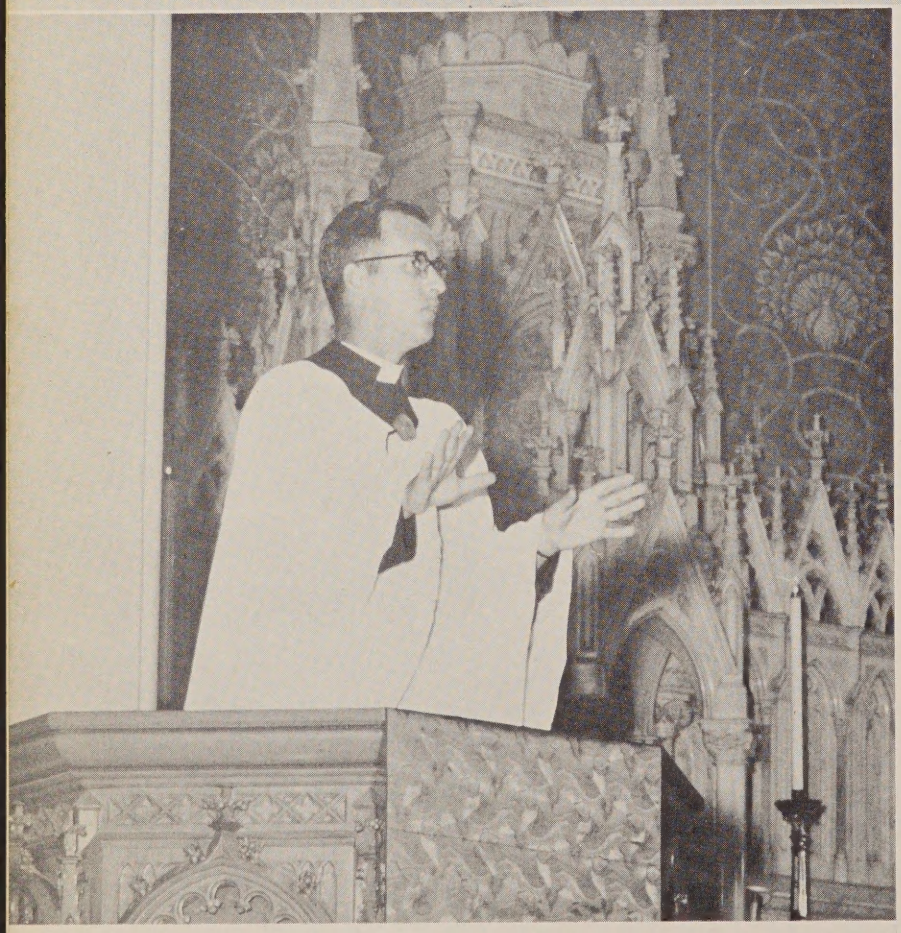

A New Year Dedicated to God.

Father Cornwell . . . . . Opening Mass, 1956

Education

And

Leadership

Most Reverend Karl Joseph Alter
Archbishop of Cincinnati

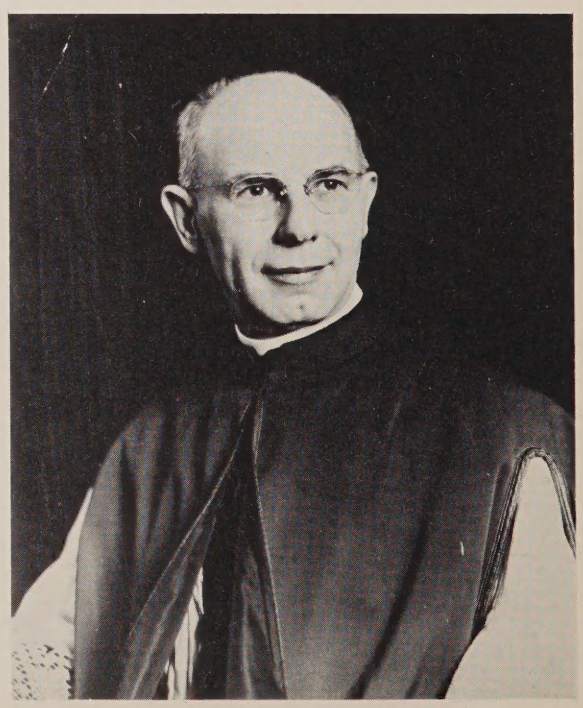

Right Reverend Carl J. Ryan
Superintendent of Schools

Most Reverend Clarence G. Issemann
Auxiliary Bishop of Cincinnati

Reverend Urban J. Stang
Principal of Elder High School

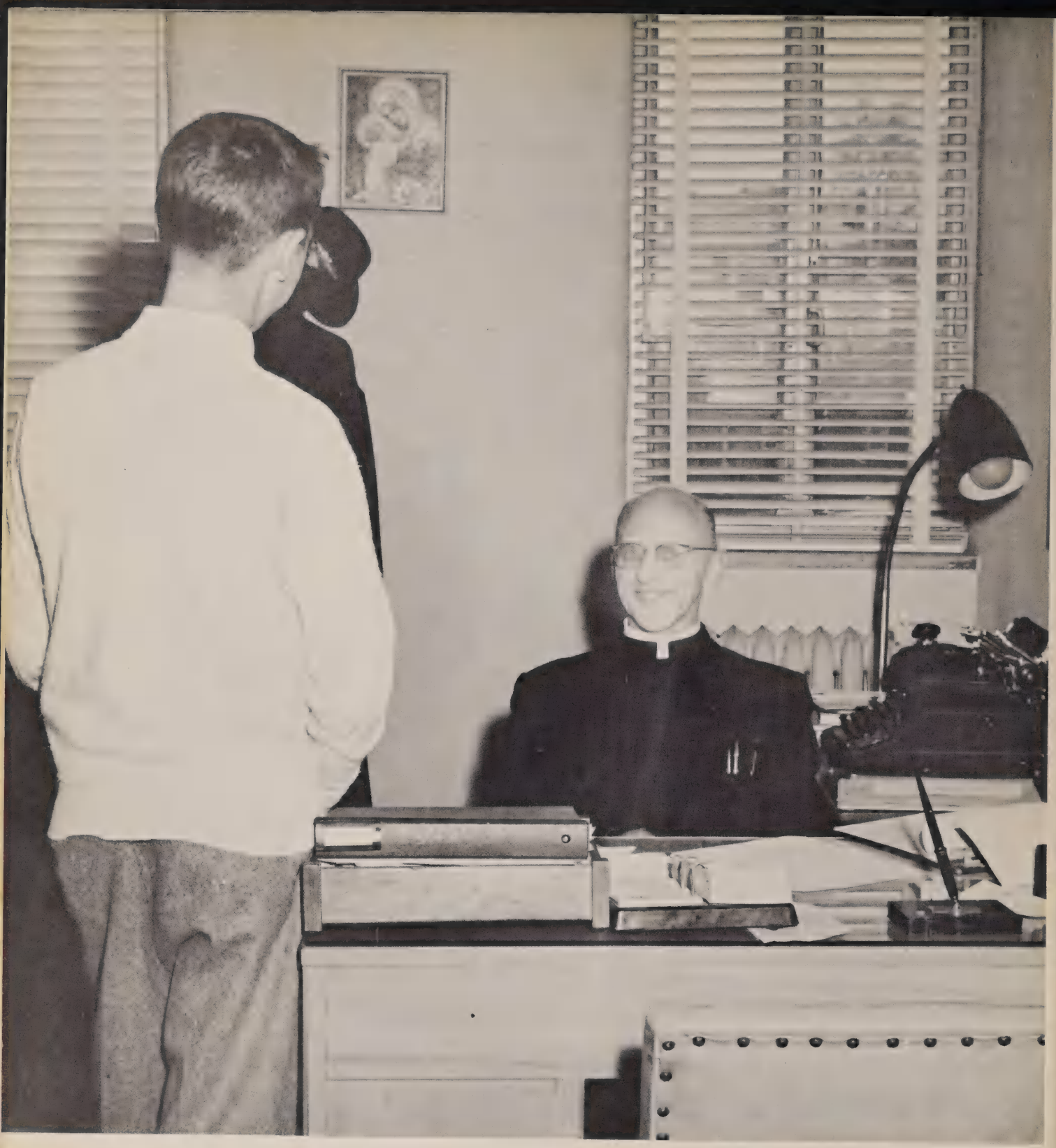

Father Dirr, Assistant Principal.

Cheerful Guidance Inspires Students

Father Sicking, Father Luehrmann, and Father Gruber.

To Love God Through Religion

Father McCarthy and Father Vocke.

To Know God

Father Schneider and Father Trippel

To Serve God

Father Sahfeld, Father Andres, and Father Huitink.

Science Helps The Students Under stand The World Around Us

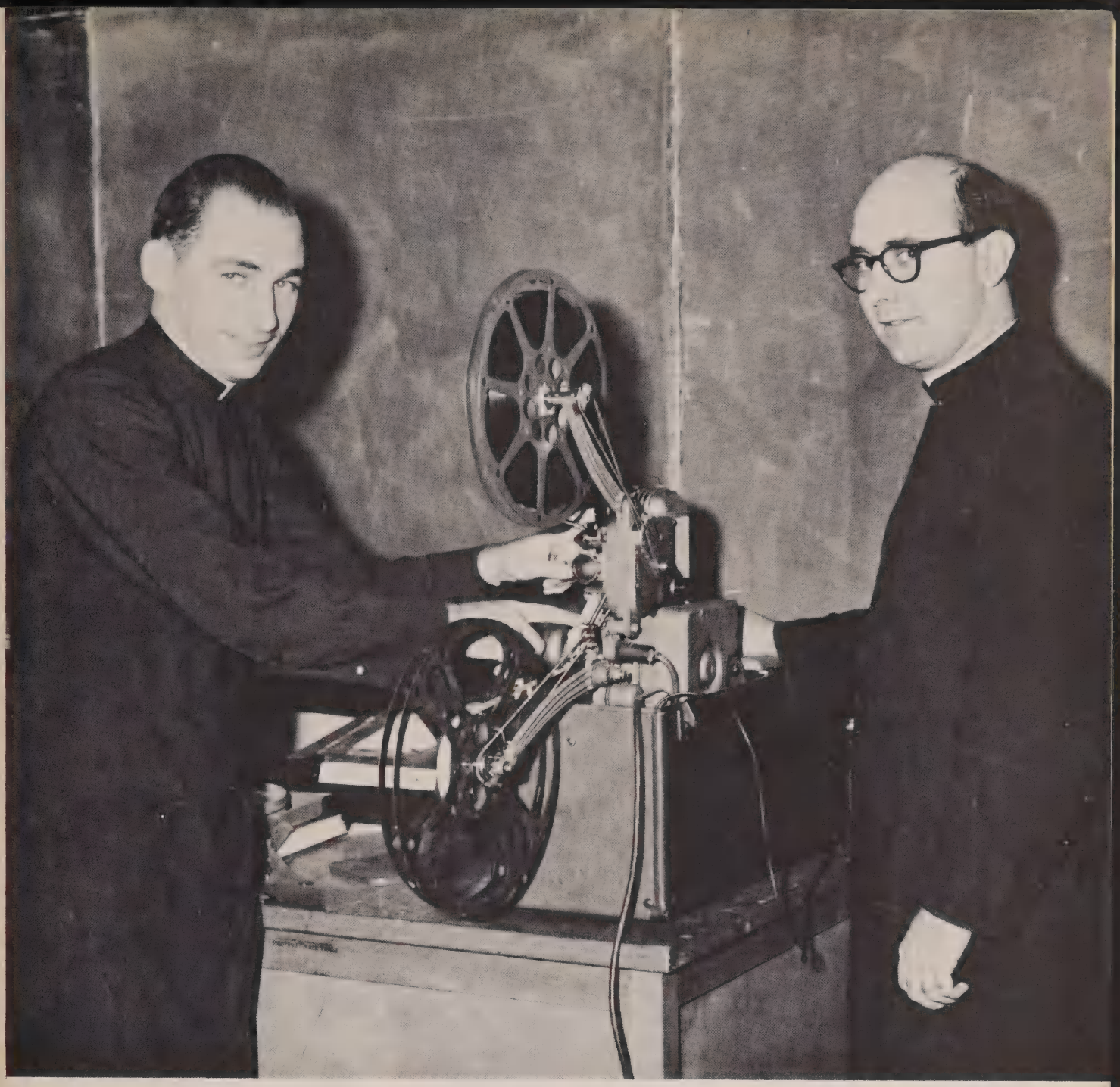

Father Calme and Father Duesing

General Science Is The Introduction to Our World

Father Ziegler, Father Putnick, and

English In

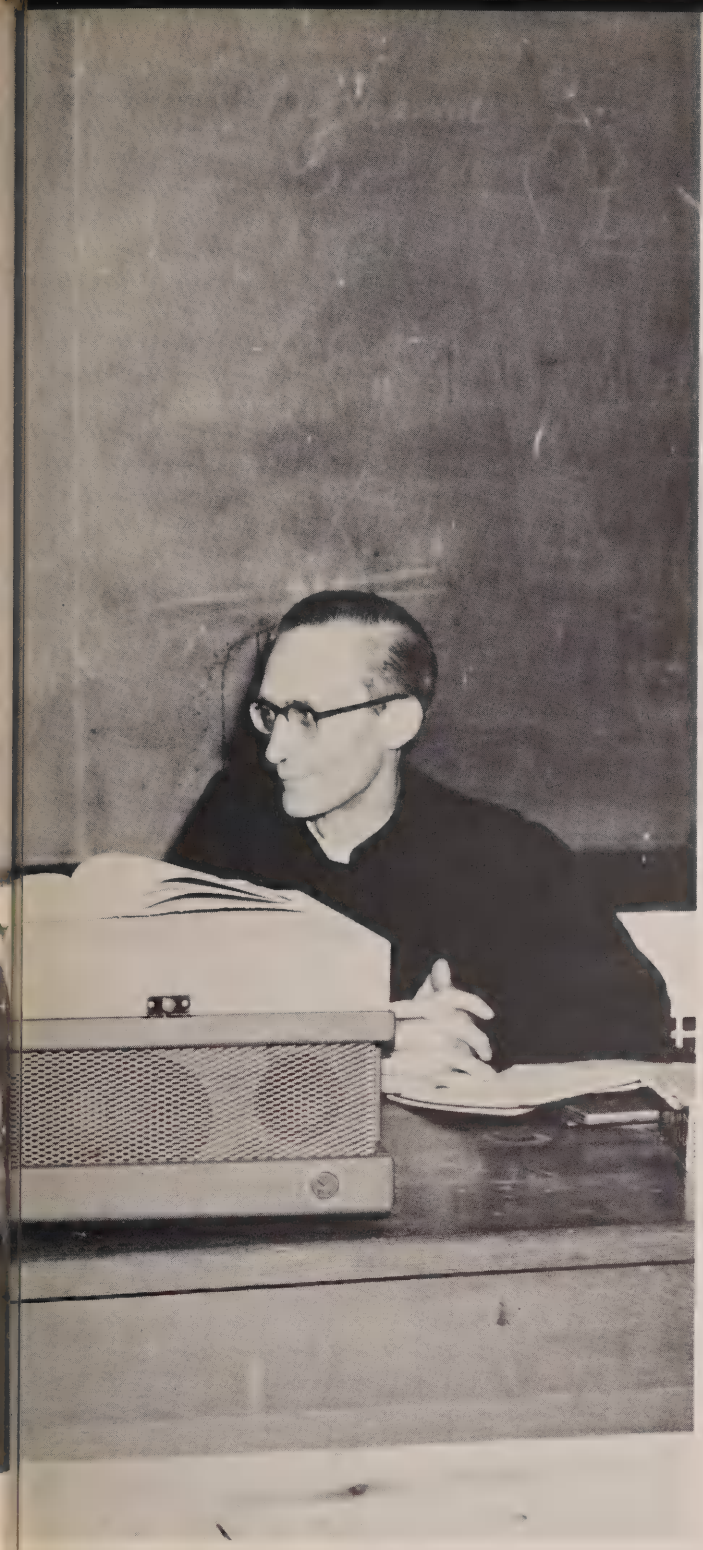

Father Schoenig

The Modern Manner

Father Bischoff

Our American Heritage

Father Koverman

In Words

Blueprints of The Future

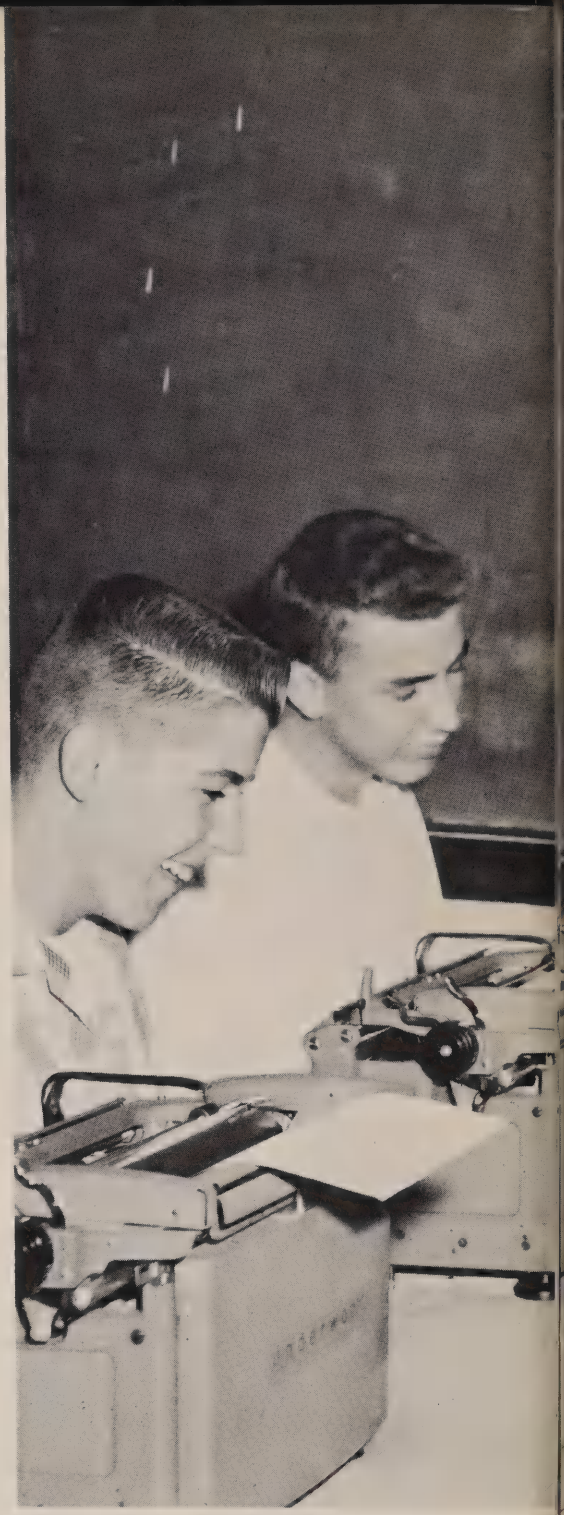

Mr. Stryker

Father Flanagan and Father Eisenhauer

Sound Business Practice

Mr. Scardina

Operation:

Mr. Brockhoff

Mr. Dieringer

Office Training

Father Bertke and Father Strassel

American Life Unfolds

Father Niehaus

In Modern Times

Father Hentz, Father Blome, and Father Bruening.

Latin, German and Spanish Live Again!

Mr. Kuley

Our Pictures

Father Gratsch and Father Mattscheck

Angles and

Father Bange and Father Ries

Triangles

Father Schaefer and Father Klug

Driving Force

Our Secretaries

Elder High School Association

Rev. Aloysius Grimmelsman, President

BOARD OF PASTORS

Most Rev. Clarence J. Issenmann	St. Peter in Chains Cathedral
Rev. Raymond Backus	St. John—Harrison
Rev. John Berning	Our Lady of Perpetual Help
Very Rev. Stanley Bertke	St. Jude
Rev. Frederick Bien	Our Lady of Grace
Rev. Francis Buddelmeier	Our Lady of Presentation
Rev. Clement C. Busemeyer	St. Joseph
Rev. Gerard Evers	St. Anthony
Rev. Carl F. Goeckler	St. Antoninus
Rev. Aloysius Grimmelsman	St. Dominic
Rev. Clarence Graf	St. Aloysius—Bridgetown
Rev. Joseph Higgins	St. Bernard
Rev. Charles E. Hoctor	St. Leo
Rev. Henry B. Kriege	Blessed Sacrament
Rev. Albert Kroum	St. Martin
Rt. Rev. John E. Kuhn	Holy Family
Rev. Cletus A. Kunz	Our Lady of Victory
Rev. George N. Lamott	Our Lady of Lourdes
Rev. Robert C. Leugers	St. Joseph—North Bend
Rev. John O'Connor	St. Michael
Rt. Rev. Francis A. Reardon	St. William
Rev. Edward Richter	St. Aloysius—Delhi
Rt. Rev. Walter A. Roddy	St. Catherine
Rev. Henry A. Schaeffer	St. Vincent De Paul
Rev. Leander Schweitzer	St. Edward—St. Ann
Rev. Roger C. Straub	Resurrection
Rev. Leonard J. VonderBrink	Our Lady of Visitation
Rt. Rev. R. Marcellus Wagner	St. Lawrence

Give Us This Day

Demo

cracy

Presenting

Your

Leo Baarlaer, Glenn Honkomp, Father Gruber, James Feie and Donald Ruehl.

1957

Year Book Staff

Donald Ruehl, Ronald Keller, Jack Karches, Paul Grogan

SEATED: James Heisel, Henry Maifield, Ronald Maifeld, Paul Trefzger, John Adam, Thomas Borcherding.

STANDING: John McWilliams, Richard Bley, Stephen Deger, James Downton, Jerome Stiegler, and Father Gratsch.

Purple Quill Staff

Thomas Bandenburg
Thomas Bissmeyer

STANDING: J. Walsh, J. Dobelhoff, D. Kent, Wm. Jostworth, and Father Luehrman.
SEATED: R. Scheper, A. Pantle, M. Nolan, C. O'Donnell and J. Neyer.

The Purple Quill is a quarterly paper that has been issued by the students under the faculty advisors since 1931.

Members of the Quill have enjoyed their work and had fun gathering news and editing it . . . besides learning the fundamentals of journalism.

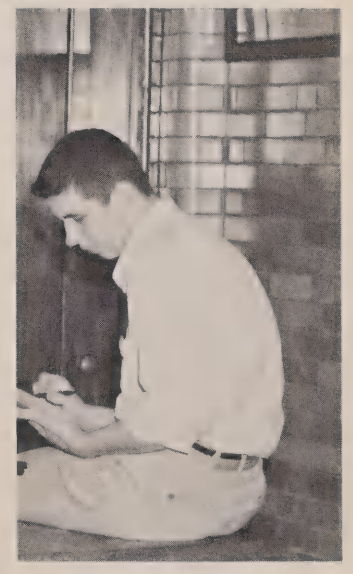

Al. Worst getting a "scoop."

Camera Club

FIRST ROW: E. Kreimer, J. Millward, J. Schroeder, C. Klug, C. Fehr. SECOND ROW: J. Block, R. Auel, J. Dumont, R. Rosen, G. Kist. THIRD ROW: J. Kunkel, L. Buchanan, R. Dasenbrock, S. Focht, L. Baarlaer.

Our young "photographers", under the leadership of Mr. Kuley, spend many hours in the fascinating pastime of getting the "right" light and shot of the subject. Needless to say, their efforts are very satisfactory as some of the candid shots of our book disclose!

WILLIAM KRUMPE

Carol Culman
Marilyn Beck
Margaret Buttelwerth
Gayle Guetle
Mary Isler
Jackie Geis

FIRST ROW: C. Culman, M. Isler, J. Geis, C. Axt, D. Hogan, E. Morris, D. Doyle, H. Groen. SECOND ROW: L. Haas, W. Beiting, J. Noehring, G. Becker, T. Miller. THIRD ROW: W. Hoerst, J. Klug, C. Middendorf, J. McCoy. FOURTH ROW: R. Hoffman, D. Rahe, A. Wittrock, D. Morgan, Wm. Baker. FIFTH ROW: J. Kathman, L. Bauer, T. Murphy, P. Meehan, W. Buerger, Father Hentz—moderator.

Elder

FIRST ROW: M. Buttelwerth, G. Guetle, M. Beck, R. Berte, J. Mondary, R. Weidinger, K. Graves, S. Kain. SECOND ROW: M. Harmeyer, C. Norton, C. Klug, M. Schlomer, R. Keller, R. Pfalz, W. Krumpe. THIRD ROW: M. Connelly, L. Larkins, T. Lengerich, E. Prater, E. Boeh, W. Moll, J. Brockhoff, R. Gaupel, R. Rahe. FOURTH ROW: D. Farrell, J. Wegman, A. Bross, G. Bennett, W. Schrader. FIFTH ROW: D. Kammer, D. Brinker, R. Waller, D. Enginger, A. Spinelli, Father Calme—moderator.

Marching Band

Glee

GIVE US A SONG and happy the man humming at his work . . . music scores and melodies have made the Glee Club a continuous happy group for the past fourteen years.

Each spring the Glee Club concert makes the corridors ring with arias and chants... a real expression of the Song of youth.

This year the Glee Club is under the direction of Herbert Huebner, and again, an excellent program of harmony and music was presented for the enjoyment of all.

Club

ROW ONE, Left to right: Bill O'Neill, Paul Trefzger, Tom Thinness, Paul Umberg, Thomas Borcherding, Charles Blum.

SECOND ROW: Bill Reynolds, Robert Farrell, Ron Telger, Terry Meehan, David Kunkel, Gerald Binder, and Mr. Huebener, director.

THIRD ROW: Wendel Maegley, Denny Linneman, Jim Niehaus, Joe Niemann, Don Walters, Edward Wenz.

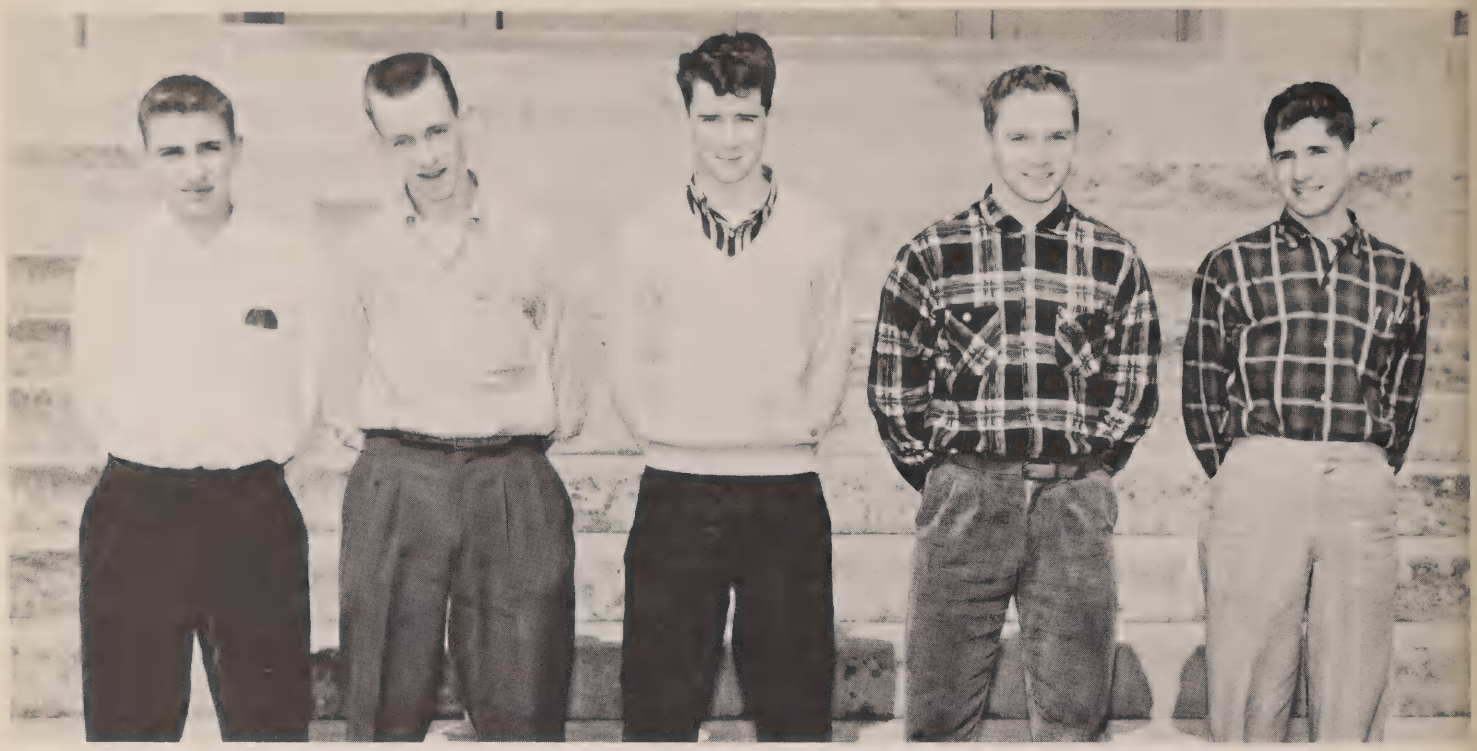

T. Seiwert, R. Wherle, T. DeGolyer, J. Adam, P. McGowan.

Cheer Leaders

P. Quinn, M. Molengraft, P. Imholte, M. Seiwert, P. Robinson, J. Feist.

Vigilantes

The upper classmen compose the Vigilantes, who help the student body stay in line and obey the rules and regulations.

We are proud of our Vigilantes and respect their help.

FIRST ROW: R. Weidinger, R. Ginzinger, T. Rogers, W. Quatkemeyer, C. Bishop, J. Finley, N. Noelker, J. Brown. SECOND ROW: F. Baurichter, J. Feie, R. Birri, D. Wittrock, W. Frondorf, C. Blum, J. Funk, R. Brose. THIRD ROW: J. Karches, K. Miller, E. Macke, E. Houston, T. Eppinghoff, G. Binder, M. Klopfstein, R. Keller. FOURTH ROW: G. Bennett, T. Hughes, G. Zumwalde, J. Bross, J. Halloran, T. Haley, L. Foltz.

FIRST ROW: Harry Renken, Larry Buchanan, Chas. Richardson, Eugene Medl, Robert Glandorf, Tom Bungenstock, Norbert Mueller, Roger Sonderman. SECOND ROW: Robert Boehm, Raymond Reuss, James Reinhart, Lawrence Weinheimer, Glenn Kist, Mike Brennan, Thomas Grove.

USHERS

FIRST ROW: Ray Mullins, Lawrence Maifeld, Tim Serey, J. Schroeder, Henry Maifeld, Tom Drees, Dale Rothert.

SECOND ROW: Larry Kreimer, K. Keller, Jerome Holtel, Lawrence Weinheimer, William Deitzer, Thomas Hogue.

ACTIVITIES COMMITTEE

The Activities Committee under the supervision of Father Putnick, are the maintenance and strong arms of special events, props for the shows, posters and pep meetings for games, and all the million and one little jobs around school needed to promote good spirit!

FIRST ROW: P. Uhlenbrock, P. Trefzger, T. Rogers, F. Flick, D. Wittrock, T. Borcherding, B. Espelage, J. Feie, F. Bauirichter. SECOND ROW: Father Putnick, R. Birri, R. Weidinger, D. Mesch, M. Klopfstein, T. Eppinghoff, G. Sieve, D. Walters, B. Wurtz, R. Maifeld, J. Schaffer. THIRD ROW: J. Middendorf, J. Nieszel, T. Tieman, J. Weber, L. Elfers, G. Ahlrichs, H. Merz, F. Koehne, D. Brunner, H. Meyer.

Activities

J. Morano, D. Stacey, W. Buerger, A. Spinelli, J. Monnig, J. Stiegler, D. Bonhaus, D. Fry, Dan Mesch, T. Borcherding.

The Transportation Vigilantes go into action before and after school . . . to keep order and a watchful eye on the bus rides to and from school.

Transportation Vigilantes

C.S.M.C.

OFFICERS OF C.S. M.C.

P. Trefzger, D. Bushman, Fr. McCarthy, K. Lobring, F. Baurichter.

All of our boys are members of the Catholic Student Mission Crusade, and each year the students work harder to assist in the home and foreign mission work so vital to this progressive world.

FIRST ROW: M. Sieve, M. Durkin, T. O'Brien, D. Wittrock, R. Rogers, J. Crushman, F. Baurichter. SECOND ROW: Fr. McCarthy, W. O'Neill, R. Brose, W. Frondorf, G. Sieve, T. Borcherding, L. Foltz, J. Schlinkert. THIRD ROW: G. Neville, E. Macke, M. Klopfstein, R. Buelterman, W. Westendorf, T. Eppinghoff, J. Weber.

FIRST ROW: Anthony Martini, LawrenceWeinheimer, Frank Bussman, Thomas R. Hughes, Charles Schiller, Richard Averbeck, Bill Lampe.

SECOND ROW: Charles Fehr, John Moore, Tom Ludwig, Ken Beard, William Buschur, Ray Buelterman, Tom Price, Richard Cunningham.

Cafeteria Workers

Tom Price and Earl Bauck

FIRST ROW: Tom Aylward, Ed. Avey, Ronald Jorg, Donald Ames, Wm. Cain, Jerry Ford.

SECOND ROW: Joe Murphy, Philip Bergelt, Dan Bradford, Dan Hughes, Lawrence Maifeld, Frank Lauck.

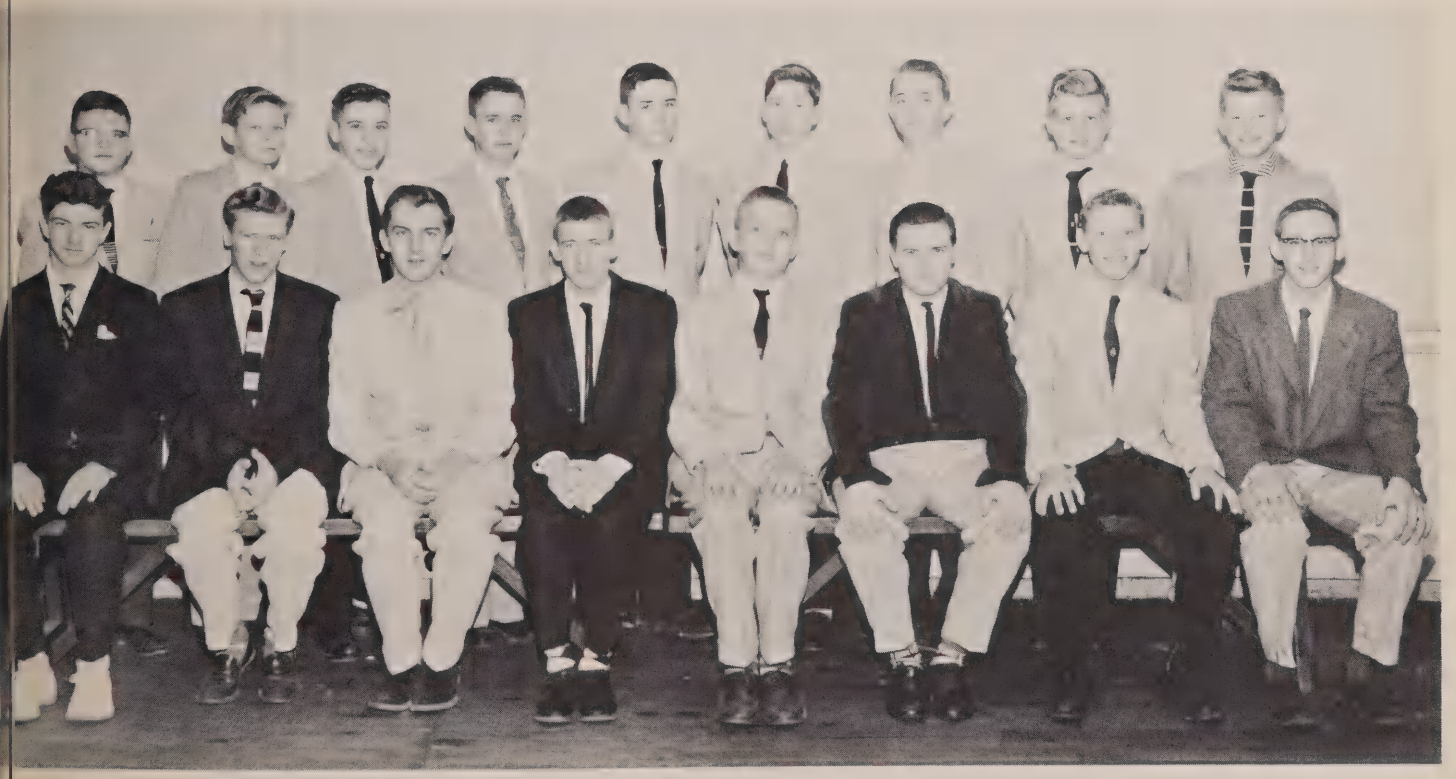

FIRST ROW: William Wiesner, Harry Renken, Dave Schroer, Ronald Stenger, Tom Klett, Ron Pelzel, Joe Grote, Daniel Pelzel.

SECOND ROW: Daryl Graff, Jerome Henz, Jack Busche, Donald Kolde, Mike Brennan, Robert Scheper, Gary Bush, Robert Barry, Jerry Carle.

Clean Up Time

FIRST ROW: Stephen Martini, Thomas Fortman, Jerry Martini, Dennis Fox, Jerry Neiheisel.

SECOND ROW: Tom Reynolds, Anthony Gilligan, Don McElroy, Thomas Stockelman, James Lyon.

Student Activities

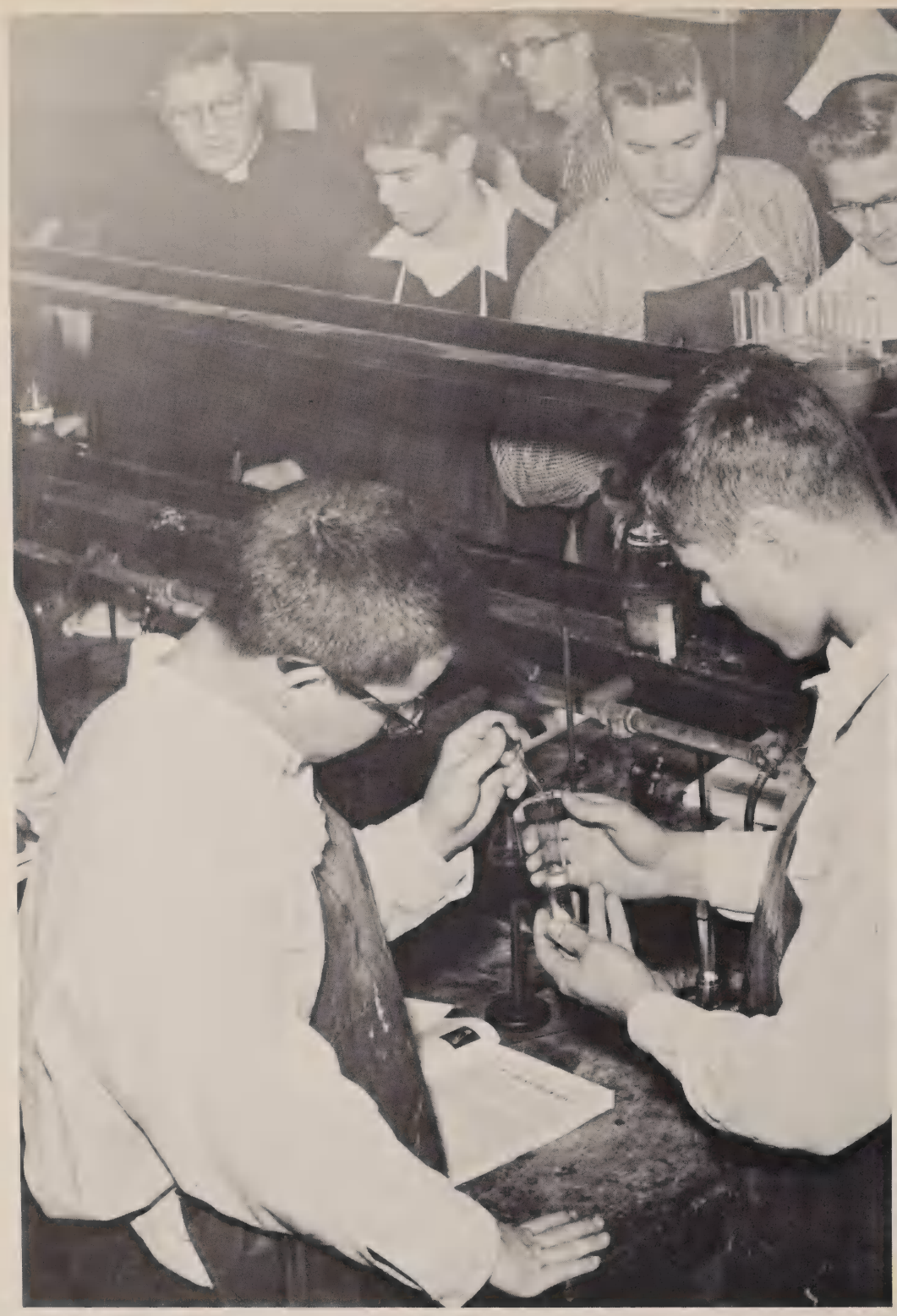

Father Huitink and the young chemists in the Lab.

CHEMISTRY CLUB

Given a chemistry teacher like Father Huitink who is interested in all the world about him, the Chemistry Club flourishes and delights in knowing the whys and wherefores. And, science becomes fun and very interesting to our boys and each problem a challenge to the group.

Each boy who has studied under the scientific eye of Father Sahlfeld has found the work most consuming and fascinating . . . for the "jet" and "rocket" group have been discovering the many new wonders of the age.

Father Sahlfeld and his boys make a "test run" . . .

Science Club

FIRST ROW: T. Naegele, D. Kemen, P. Trefzger, L. Buchanan, L. Haas, K. Hamberg, J. Imholte, R. Rahe. SECOND ROW: Fr. Putnick, T. Bandenburg, T. Borcherding, G. Sieve, J. Stiegler, J. Depenbrock, C. Kern, R. Geigle, T. Seiwert. THIRD ROW: D. Schneider, J. Middendorf, T. Bungenstock, G. Sparke, P. Robinette, L. Elfers, P. Lambert, R. Glandorf. FOURTH ROW: F. Osterhues, F. Baurichter, T. Haley, D. Mesch, R. Birri, J. Buschle, D. Wittrock, D. Walters, M. Nolan.

Dramatic Club

Every member of the Dramatic Club will vouch for the training and good comradeship found in the work and art of the theatre. With the guidance of Father Putnick and his great knowledge of "Show" business, the group have just completed a terrific and excellent adapation of "The Lute Song."

ELDER THESPIANS

Present

The Lute Song

famous New York production

By

ELDER AND SETON DRAMATIC GROUPS

Costumes and directed by

Father Putnick

SEATED: Mrs. Raker, Mr. Guetle, Mrs. Peet. STANDING: Father Stang and Mr. Jansen.

Elder Welfare Association

ALUMNI OFFICERS 1957

LEFT TO RIGHT: Don Driehaus, Recording Secretary; Art Komme, President; Ben Loechtenfeld, Vice President; Anthony Mataccia, Financial Secretary.

Alumni Association

Purple and White Tickets

Give Us This Day

Each Other

Each

Other

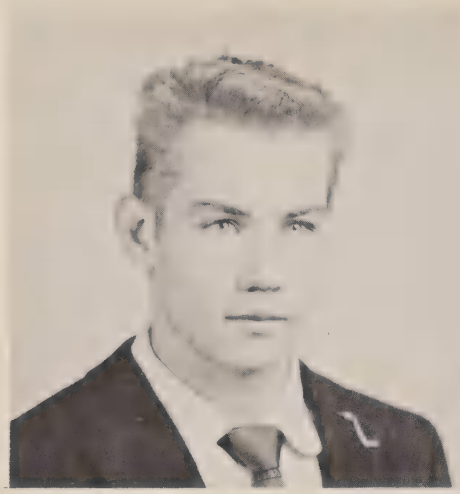

Thomas F. Ackemyer
Our Lady of Visitation

John H. Adam
St. Martin

W. Gary Ahlrichs
St. Teresa

Carl Joseph Axt
St. Lawrence

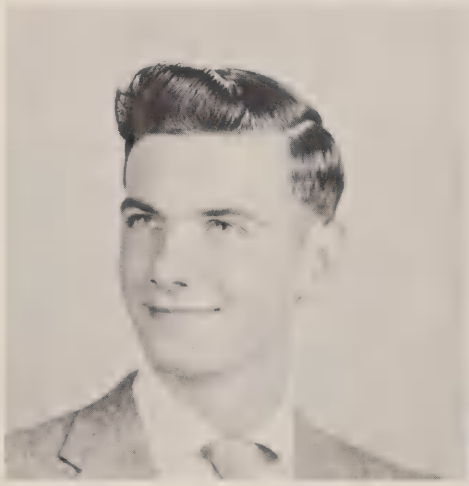

Donald E. Backs
St. Leo

Joseph James Bartlett
St. William

Edwin G. Bath
St. Martin

Leonard R. Bauer
Resurrection

Fred. X. Baurichter
Our Lady of Visitation

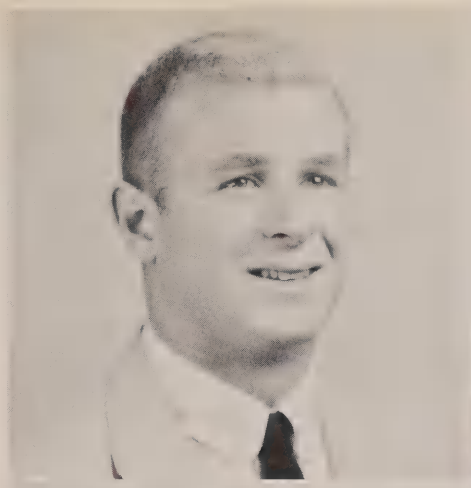

James A. Beckenhaupt
St. Dominic

Robert L. Beckermann
Our Lady of Grace

Thomas J. Beerman
St. Martin

Edward F. Behne
St. William

Thomas J. Behne
St. William

Thomas J. Behrens
St. Aloysius Gonzaga

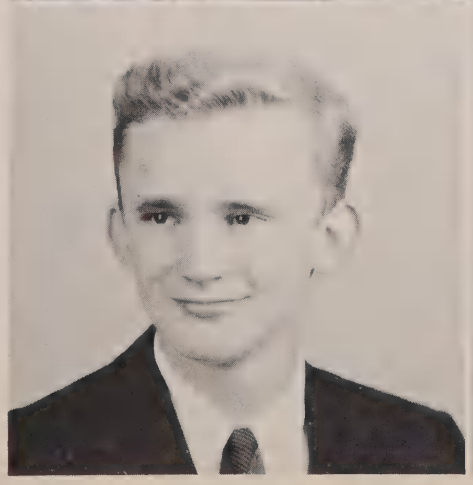

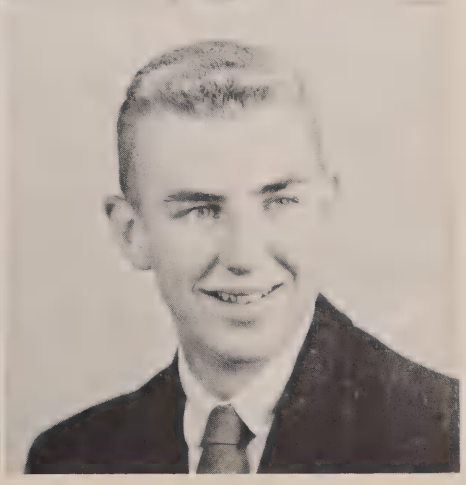

Gene F. Bennett
St. Martin

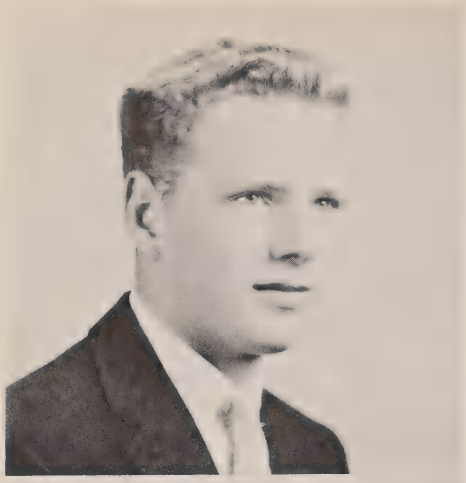

James J. Berkemeier
St. Aloysius Gonzaga

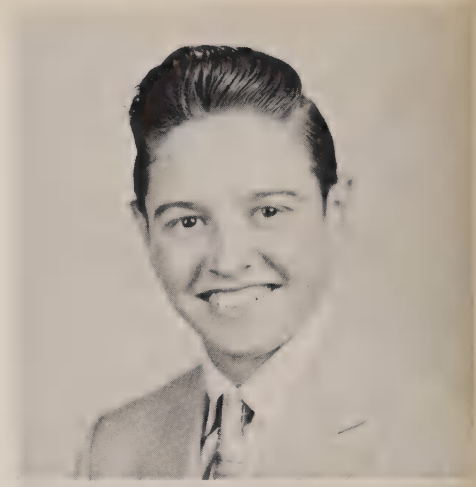

Walter A. Berthold
St. James

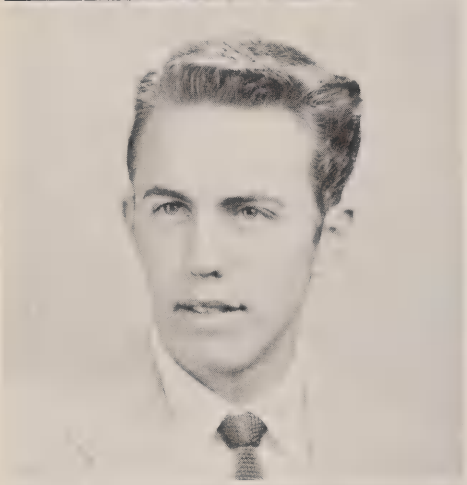

Theodore A. Biere
St. Dominic

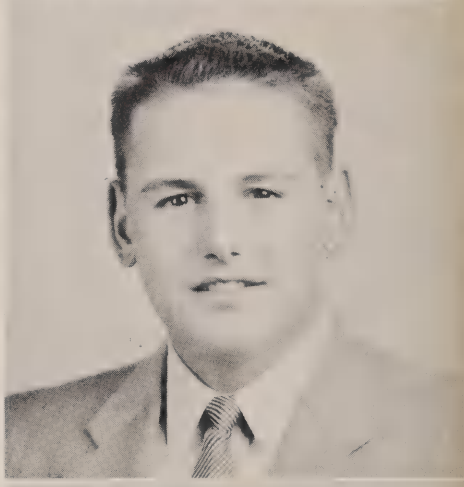

Gerald M. J. Binder
Our Lady of Victory

Robert P. Birri
St. Aloysius Gonzaga

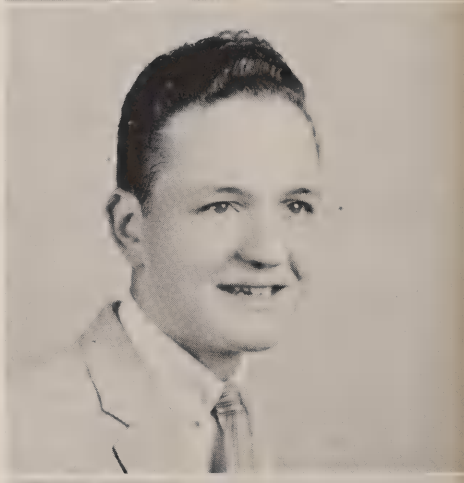

Charles W. Bishop
Holy Family

Charles L. Blum
St. Leo

Kenneth R. Bode
St. Dominic

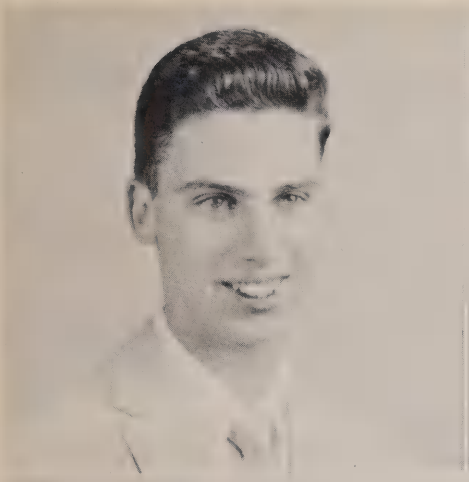

Edward R. Boeh
Holy Family

Thomas E. Borcherding
St. Catherine

Owen James Borman
Our Lady of Lourdes

Dennis R. Braun
St. Bernard

Paul V. Brogan
St. Teresa

Russell R. Brose
St. William

Joseph A. Bross
St. Aloysius Gonzaga

Jerome T. Brown
Our Lady of Lourdes

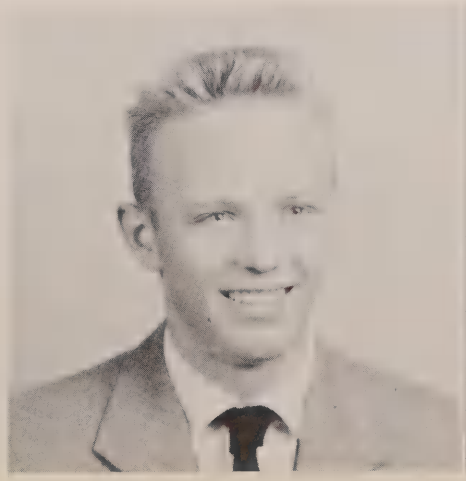

Robert Brown
St. Dominic

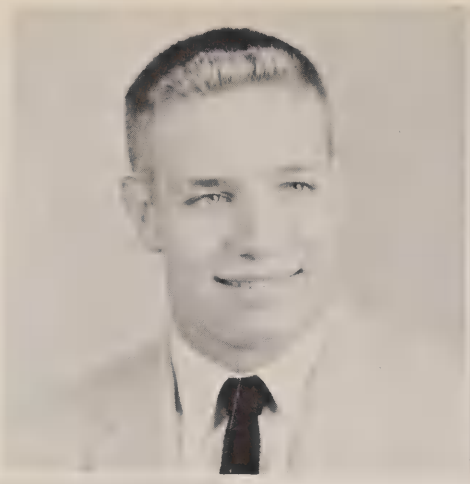

Dale R. Brunner
St. Teresa

Donald L. Budde
Our Lady of Lourdes

James Budde
St. William

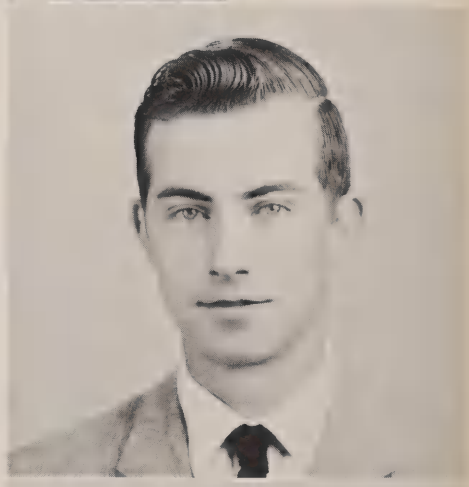

Robert L. Buelterman
St. Dominic

William R. Buerger
St. Martin

Jerome Buschle
Holy Family

Donald C. Bushman
St. William

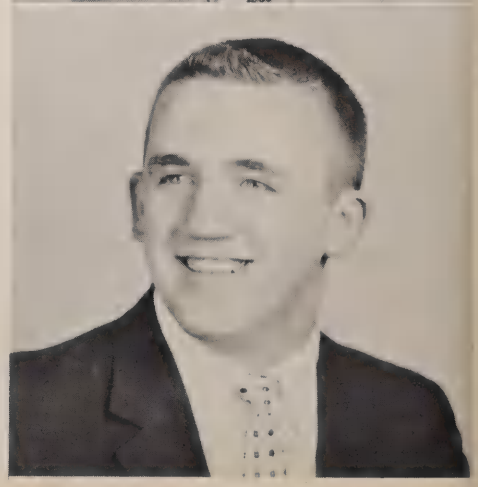

John W. Byrne
St. Lawrence

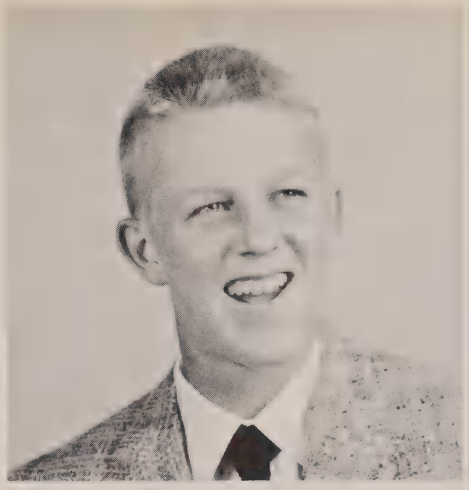

Russell A. Carmosino
St. Jude

Thomas J. Ciampone
Holy Family

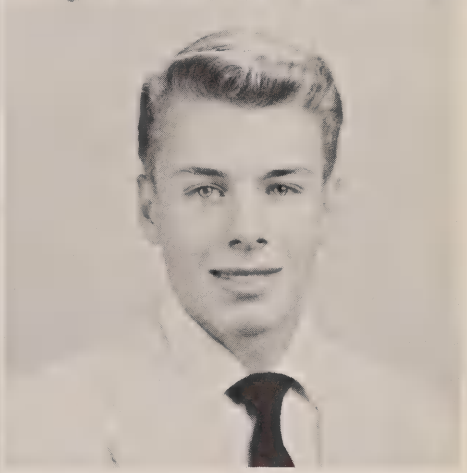

Robert T. Claus
St. Lawrence

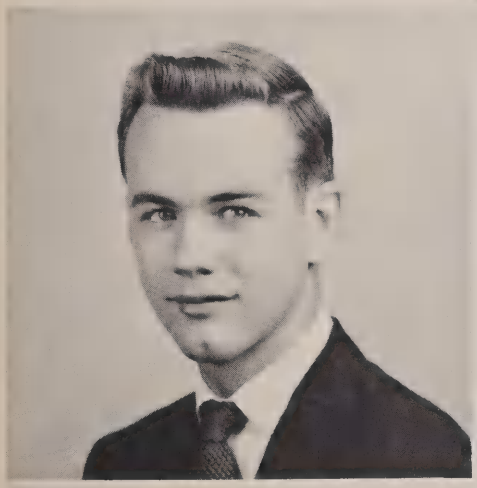

Gerald H. Cook
Holy Family

Gerald J. Crusham
Our Lady of Lourdes

James A Cupito
Our Lady of Grace

Gerald Day
St. Martin

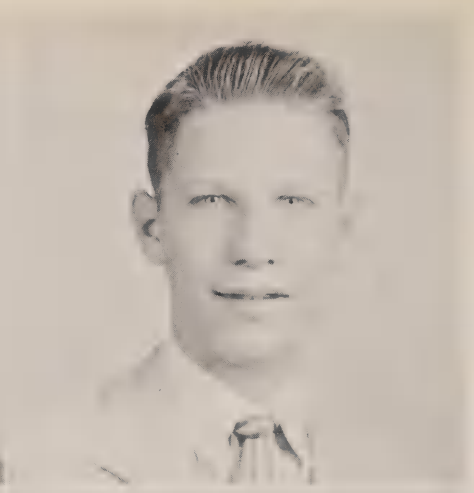

Stephen C. Deger
Holy Family

Robert L. Doll
St. William

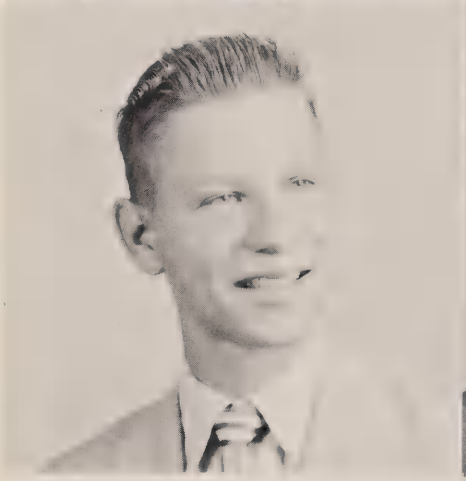

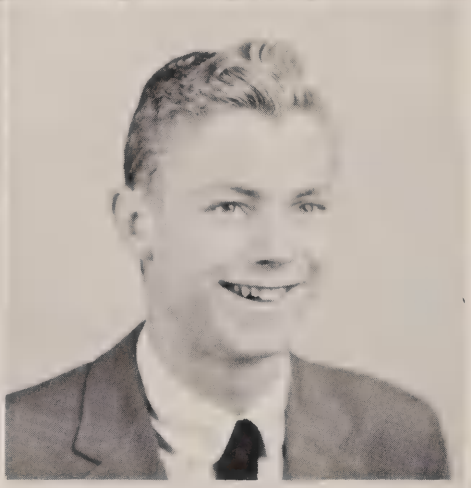

William J. Doll
St. William

James Carl Downton
St. Dominic

Robert J. Dresmann
St. Teresa

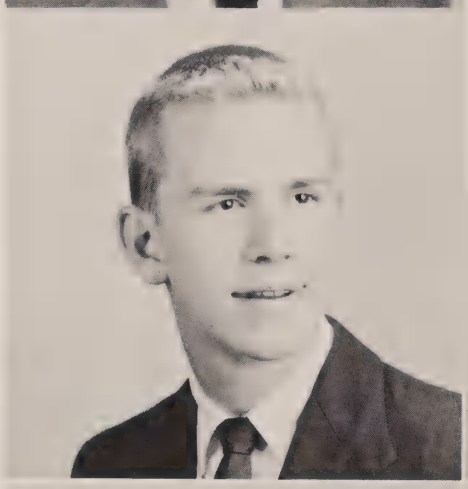

Paul A. Dressing
St. Teresa

Gerald J. Drew
St. Dominic

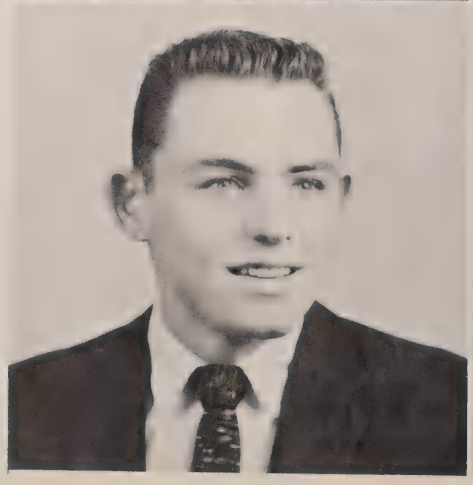

William L. Duwel
St. Teresa

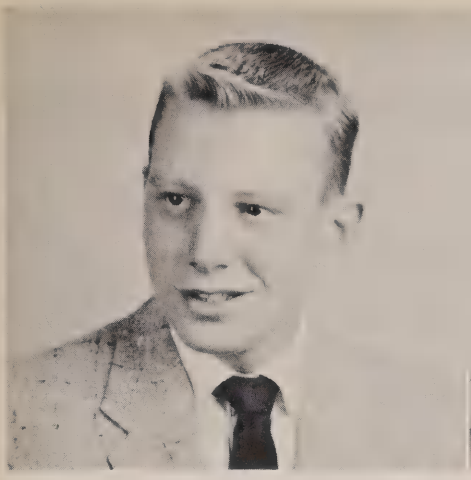

Richard E. Dwenger
Holy Family

Frank L. Eichstadt
St. Lawrence

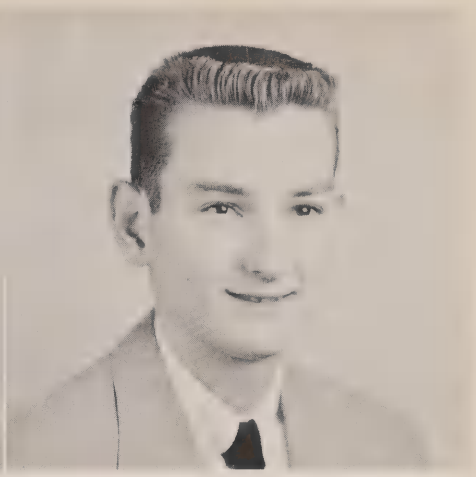

Lawrence Anthony Elfers
St. Dominic

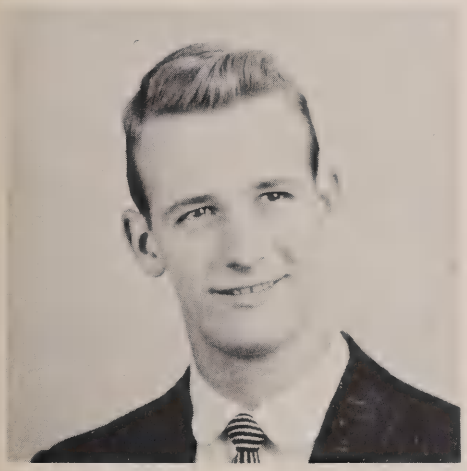

Lawrence E. Elfers
St. Aloysius Gonzaga

Thomas B. Eppinghoff
St. Jude

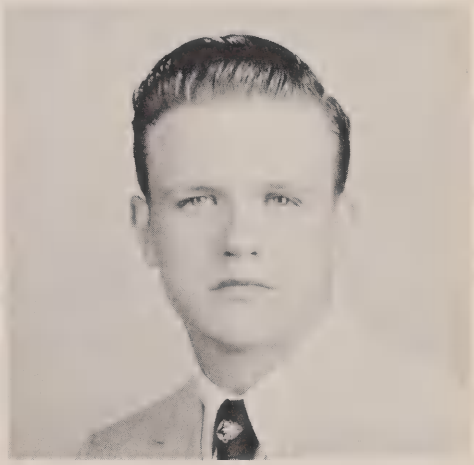

Bruce E. Espelage
St. Aloysius Gonzaga

John Faecher
St. Theresa

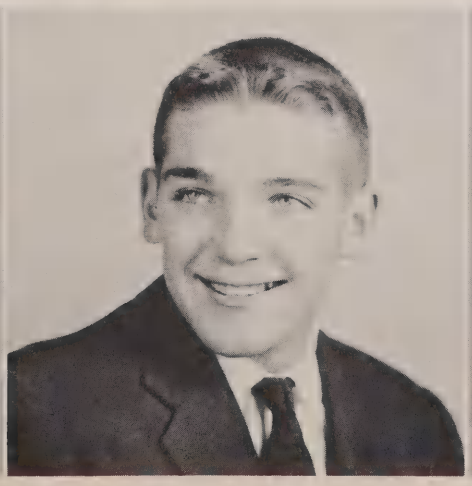

Edwin A. Fehr
St. Dominic

James H. Feie
Holy Family

James P. Finley
St. Lawrence

Edward W. Flick
St. Lawrence

John A. Forrester
St. Teresa

Thomas P. Fortman
Blessed Sacrament

Daniel K. Fox
St. Lawrence

Frederick C. Flick
Our Lady of Lourdes

Lynn P. Foltz
St. Teresa

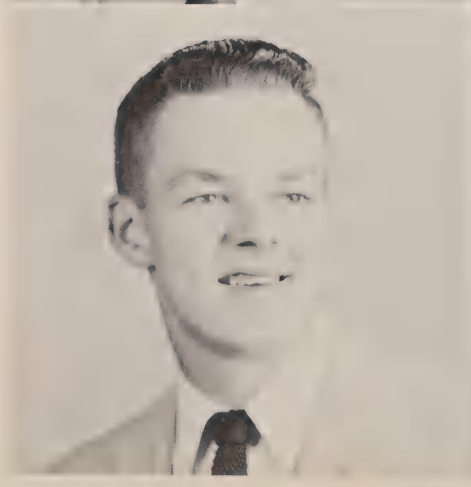

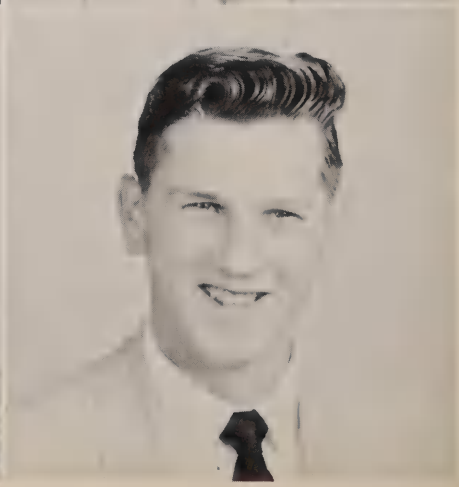

Paul Frey
Holy Family

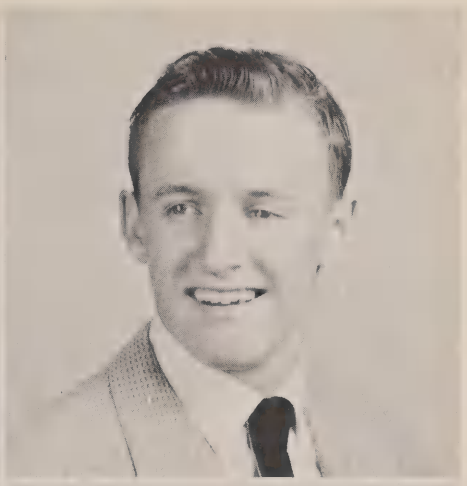

Richard C. Frey
St. William

Richard J. Frey
St. Peter

William F. Frondorf
Our Lady of Visitation

Dennis P. Fry
Our Lady of Lourdes

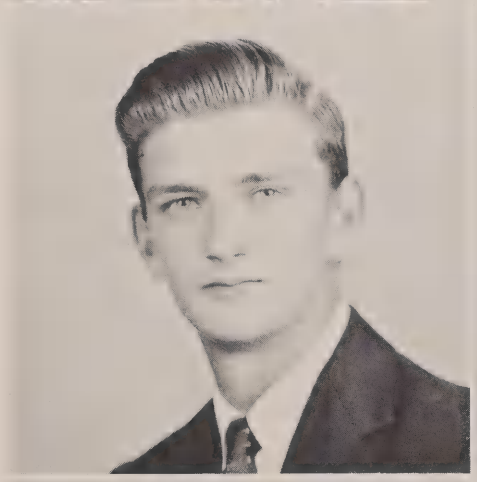

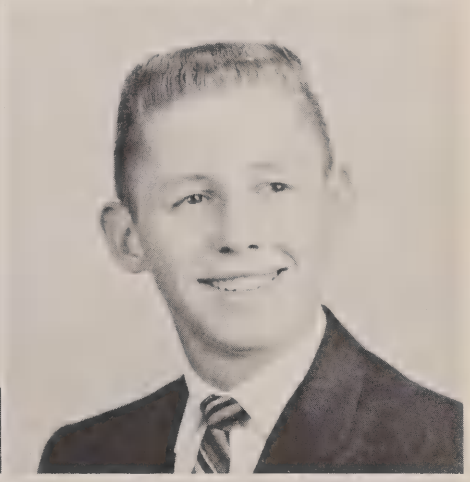

Thomas L. Fuller
St. Aloysius Gonzaga

John P. Funk
St. William

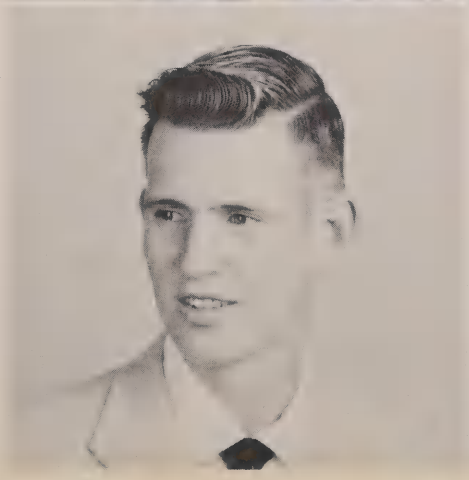

Thomas E. Geckle
St. Catherine

Thomas J. Gerde
Holy Family

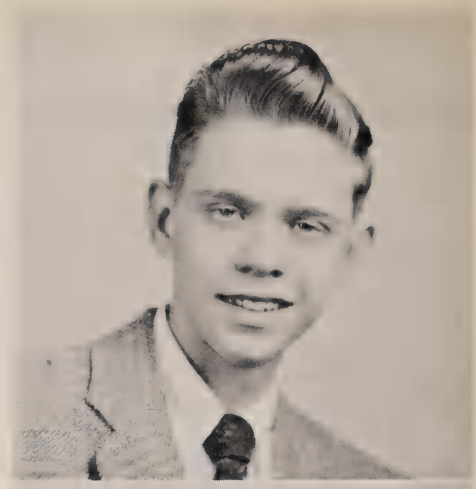

Robert C. Gerth
St. William

Ronald F. Ginzinger
St. Lawrence

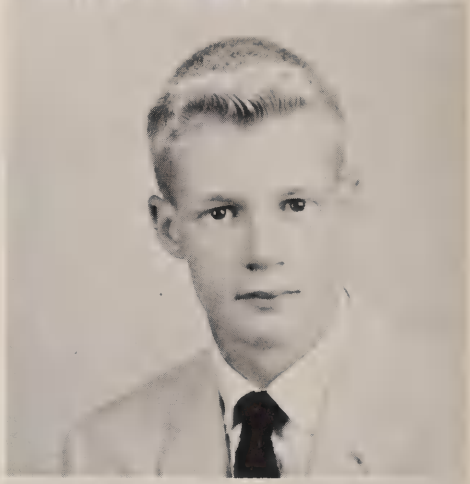

Gerald C. Gottmann
St. William

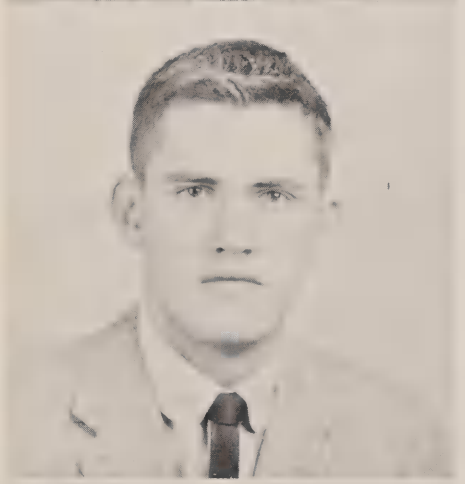

Thomas E. Haley
St. William

Jerome J. Haller
St. William

James J. Halloran
St. Dominic

John R. Hart
St. Catherine

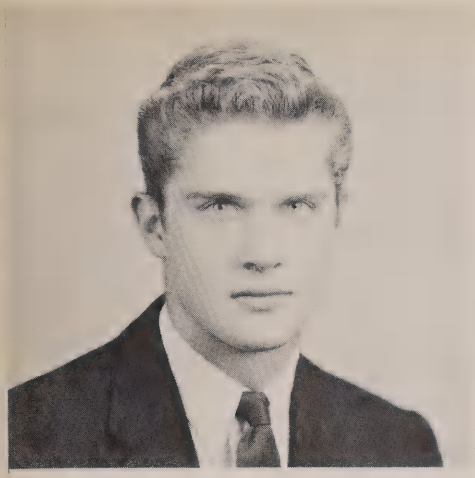

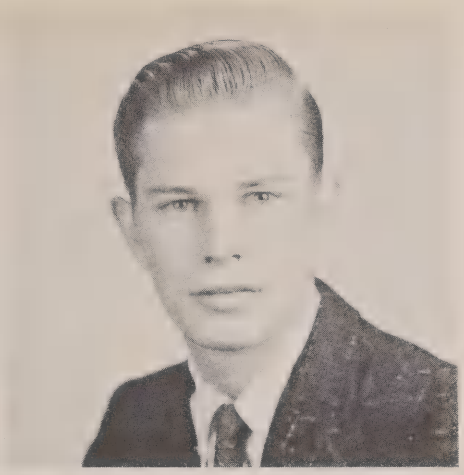

Robert E. Hauser
St. Teresa

Fred G. Helmes
Our Lady of Lourdes

James Patrick Hennessy
Resurrection

Joseph William Herbert
St. Leo

Raymond F. Herzog
St. Dominic

Ernest H. Hilmer
St. William

James J. Hoetker
St. Teresa

Paul J. Holtmeier
St. Lawrence

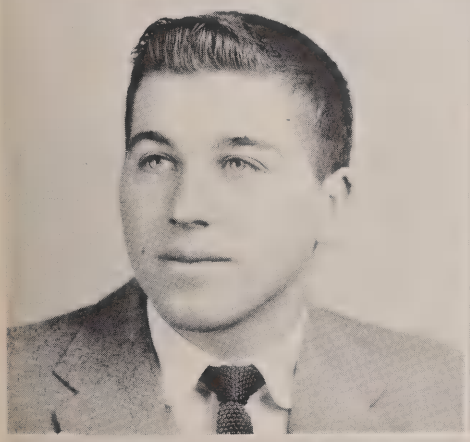

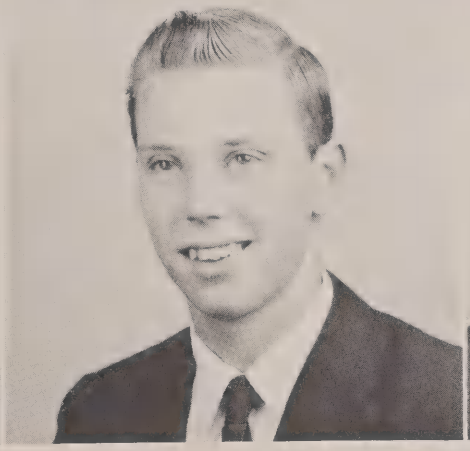

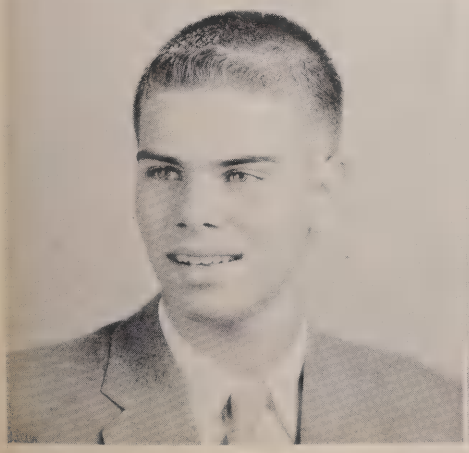

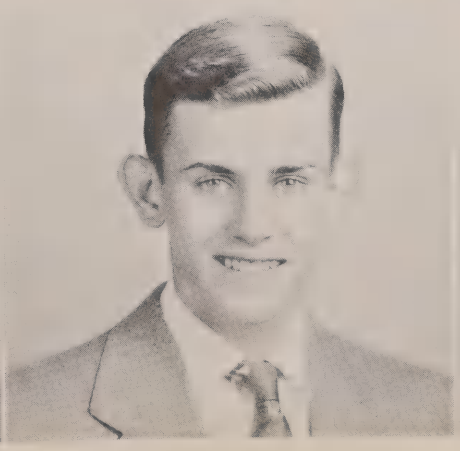

Glenn A. Honkomp
Our Lady of Visitation

Earl J. Houston
St. Leo

Thomas Richard Hughes
St. Lawrence

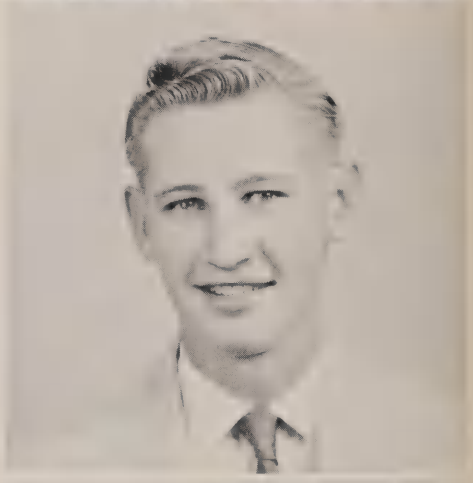

Jerry J. Imsicke
St. Jude

Thomas A. Jones
Holy Family

Thomas C. Jones
St. William

Donald C. Kammer
St. Catherine

John D. Kappes
Holy Family

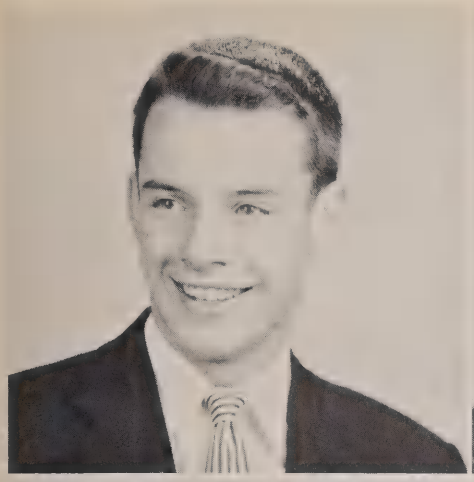

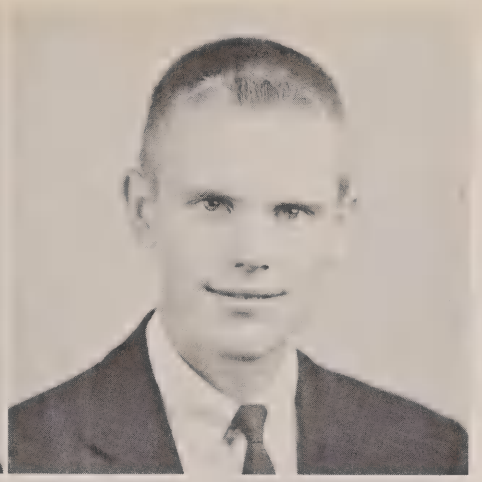

John V. Karches
St. Martin

Ronald J. Keller
St. Antoninus

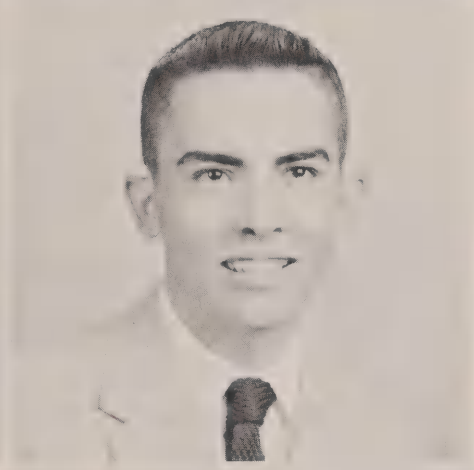

Thomas J. Kindt
Holy Family

James E. King
St. Lawrence

Bernard Francis Klaus
St. William

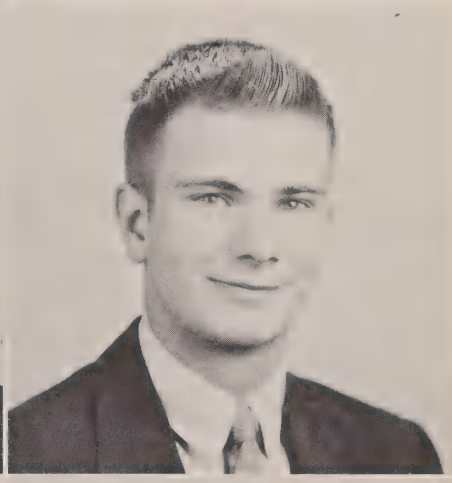

Michael Joseph Klopfstein
St. Martin

Frank Koehne
Resurrection

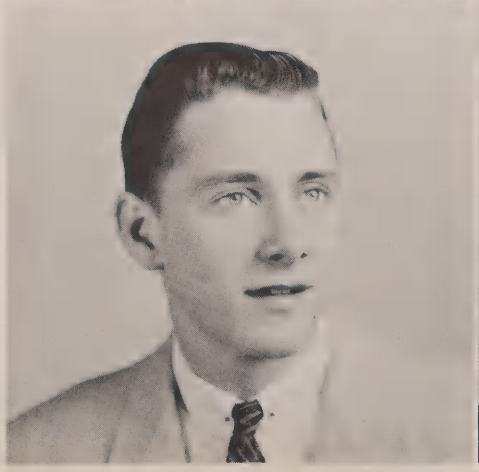

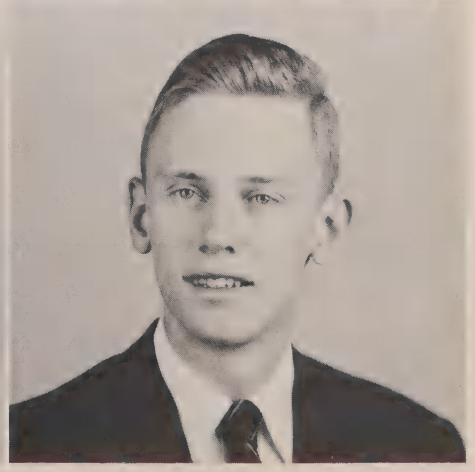

John Arthur Kohler
Our Lady of Lourdes

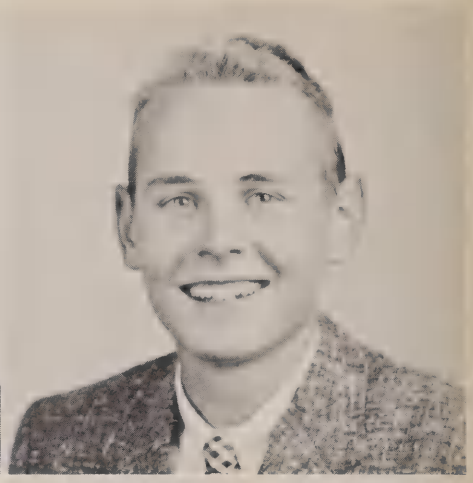

Thomas Kroger
St. Catherine

Kenneth Laib
Our Lady of Grace

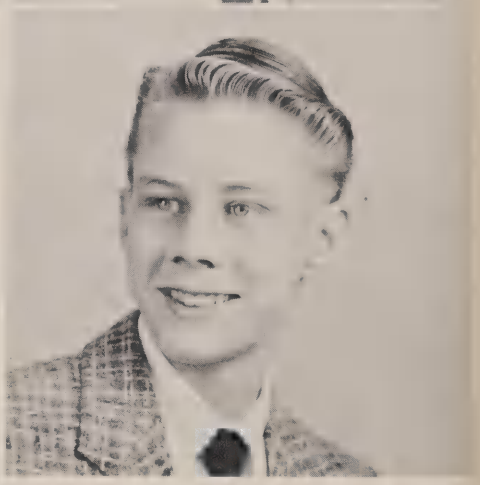

Joseph J. Kolks
St. William

Bernard J. Koo
St. William

Philip P. Krauser
Holy Family

Richard F. Lambers
Our Lady of Lourdes

Patrick D. J. Lambert
Our Lady of Visitation

William R. Lampe
Our Lady of Lourdes

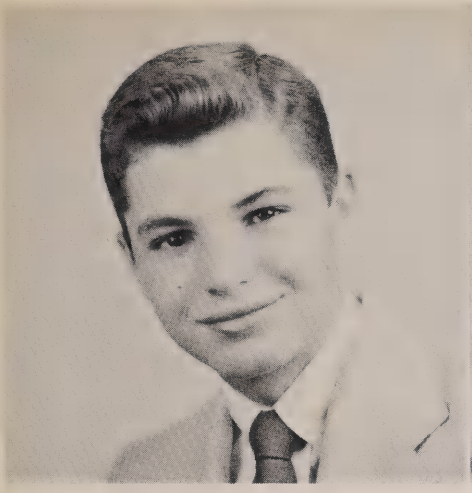

Charles L. Laumann
St. Teresa

Thomas J. Lindsay
St. Catherine

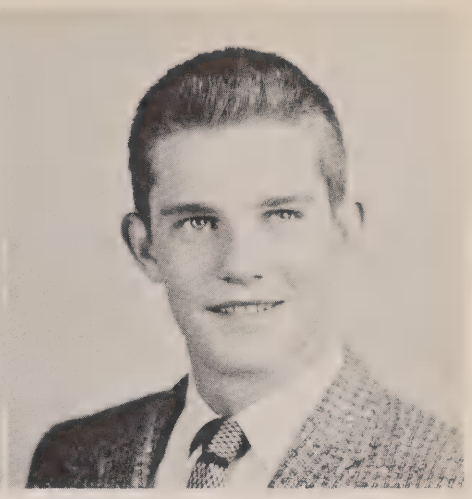

Edward D. Linneman
St. William

Robert Linnemann
Our Lady of Victory

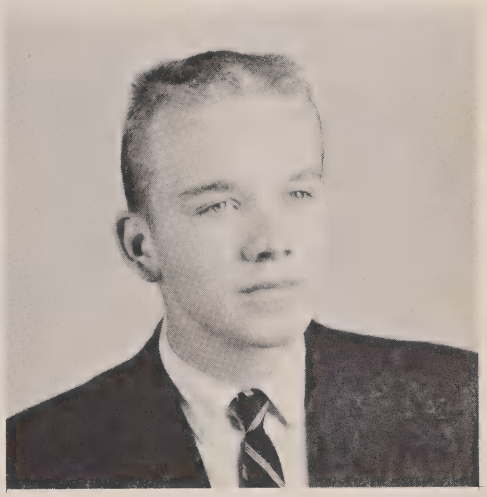

Robert H. Litmer
St. Aloysius Gonzaga

Kenneth J. Lobring
St. Leo

Bruce A. Lucas
St. Aloysius Gonzaga

Jerome Luebbering
Our Lady of Lourdes

Kenneth W. Lynn
St. Aloysius Gonzaga

Ernest H. Macke
Holy Family

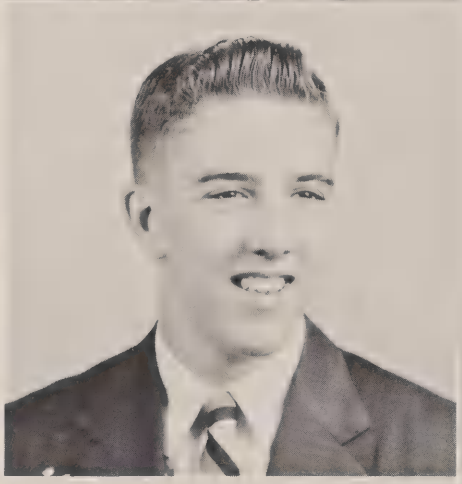

Ronald E. Maifeld
St. Catherine

Matthew P Maley
Our Lady of Victory

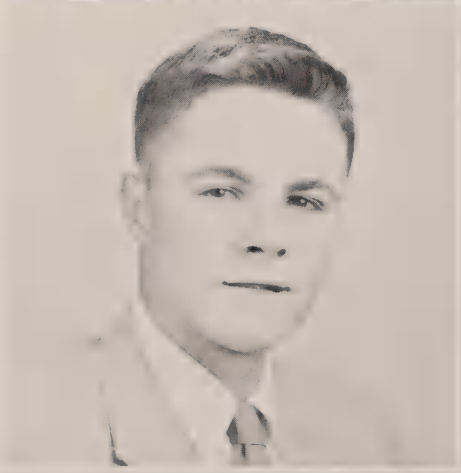

Charles William Marck
St. Martin

James E. Martin
St. Martin

John L. Marx
St. Dominic

Robert F. McCafferty
Our Lady of Lourdes

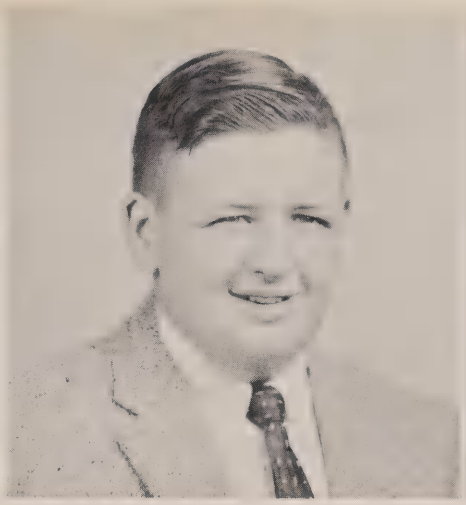

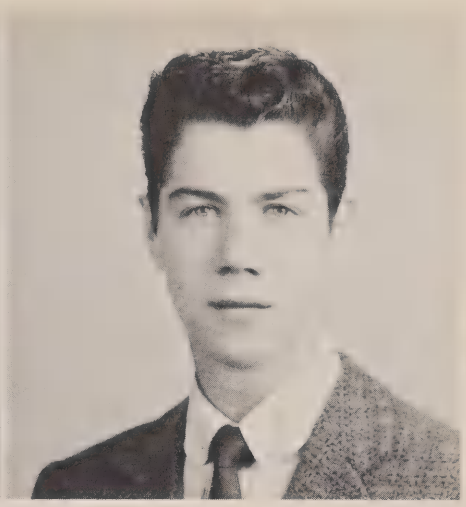

Brendan McWilliams
Our Lady of Grace

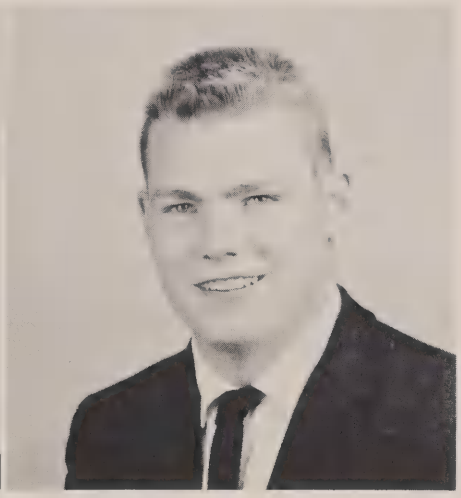

George L. Meinhardt
St. Dominic

Herbert A. Merz
St. Aloysius, Delhi

Daniel L. Mesch
St. Catherine

Harry Meyer
St. Teresa

William A. Meyer
St. Catherine

John H. Middendorf
St. Aloysius Gonzaga

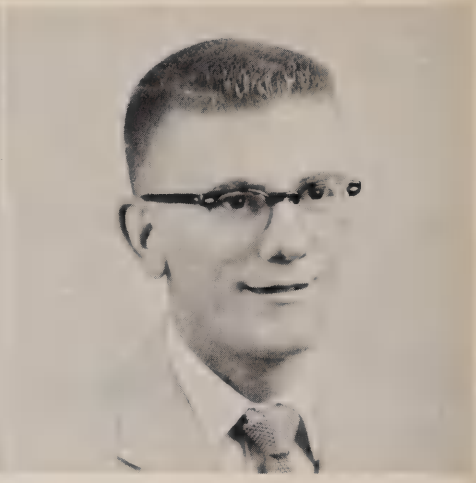

Kenneth G. Miller
Our Lady of Lourdes

James A. Morano
St. Leo

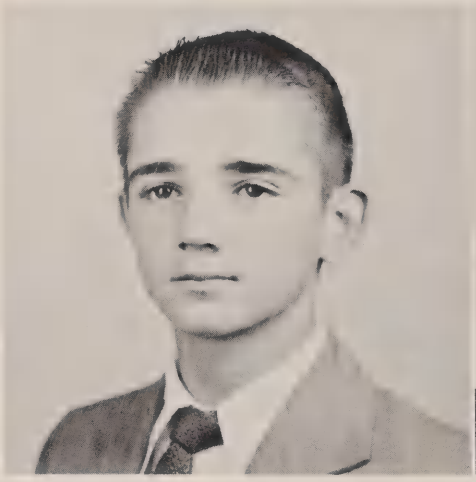

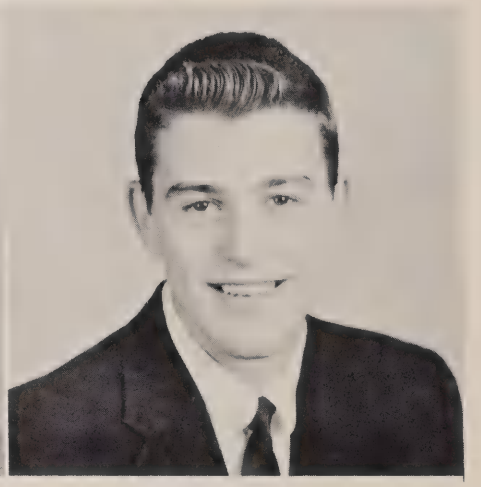

James A. Mullen
St. Teresa

Patrick James Mullen
St. William

Gary W. Neville
St. William

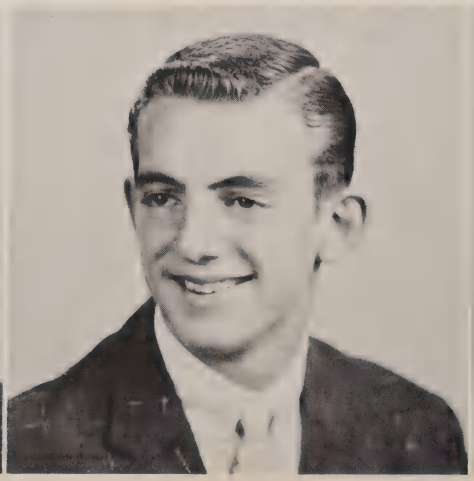

Joseph G. Niemann
St. Dominic

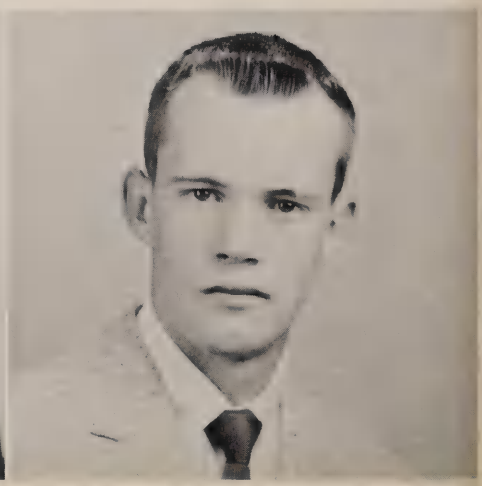

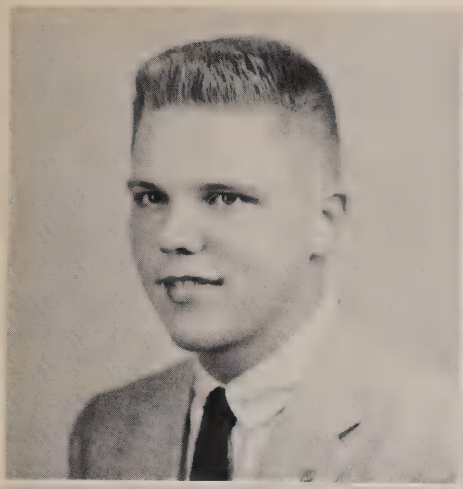

John P. Nieszel
Resurrection

Norbert L. Noelker
St. William

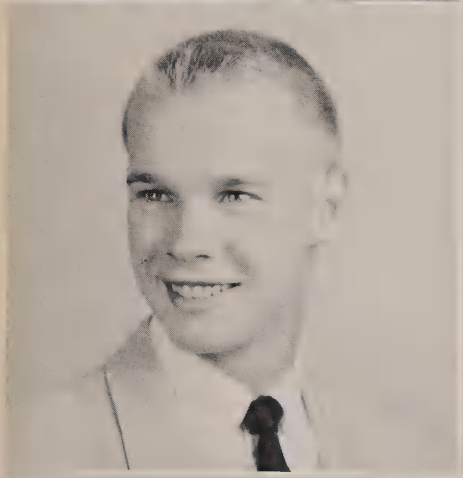

Patrick J. O'Brien
Our Lady of Lourdes

Urban J. Offutt
St. Patrick

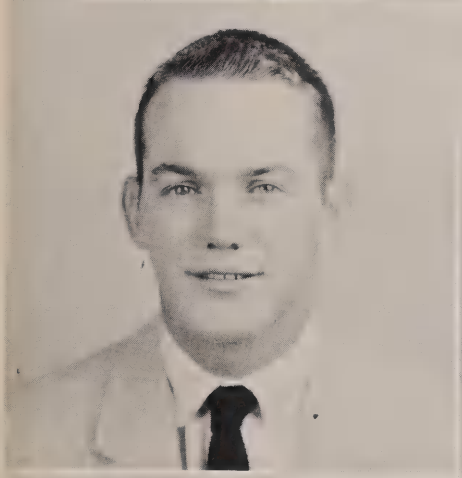

William T. O'Neill
Resurrection

Roger W. Ortwein
St. William

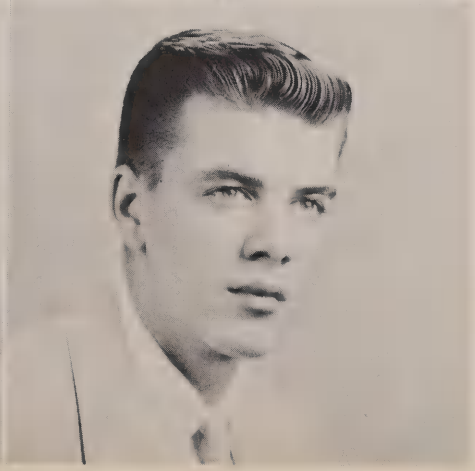

Lawrence W. Paff
Our Lady of Victory

David A. Peters
Our Lady of Visitation

Robert L. Peters
St. Dominic

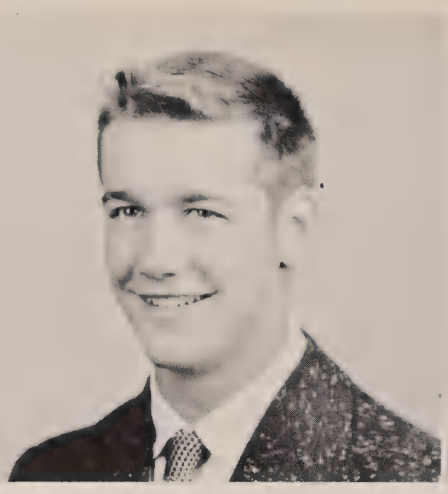

Louis A. Pfeifer
St. William

Donald R. Polking
St. Jude

Joseph E. Pope
St. Ann

William H. Quatkemeyer
Our Lady of Grace

Joseph Arthur Reid
St. Anthony

Ronald A. Reisz
St. Catherine

James A. Rieder
St. Martin

Ralph J. Robbe
Our Lady of Lourdes

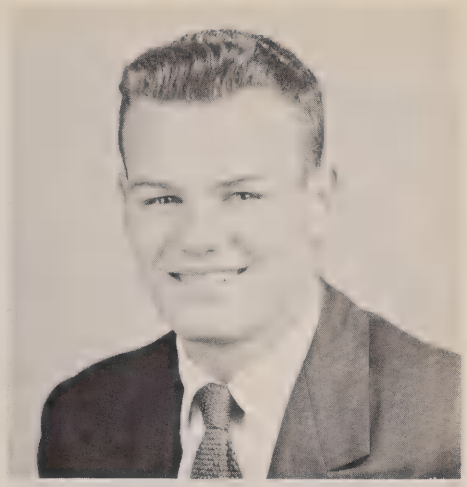

Timothy H. Rogers
St. William

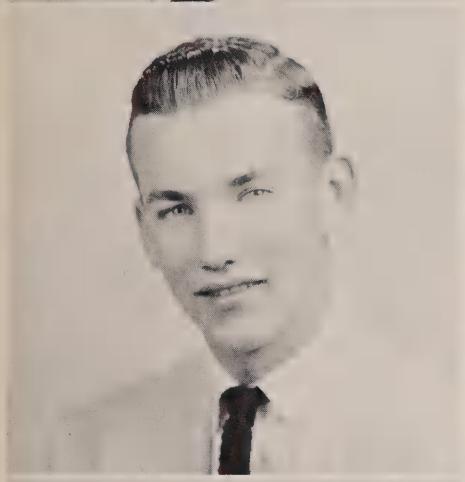

William G. Rohe
St. William

Donald E. Ruehl
Our Lady of Visitation

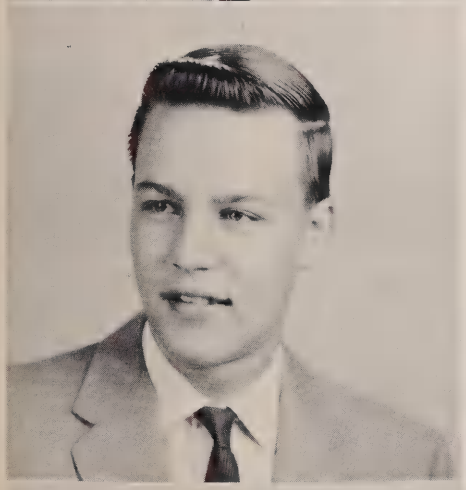

Richard A. Sander
St. Leo

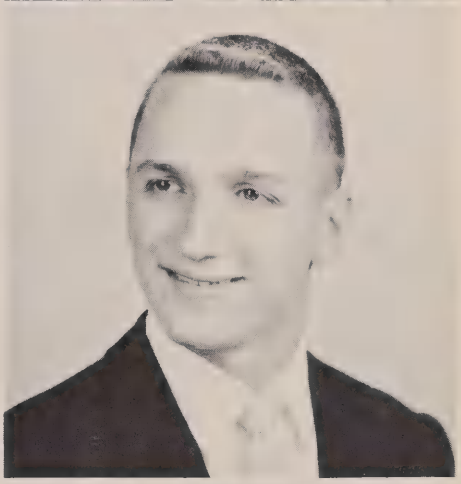

Jerry J. Schaffer
St. Teresa

Ray Schaffer
St. Martin

James J. Schlinkert
St. Teresa

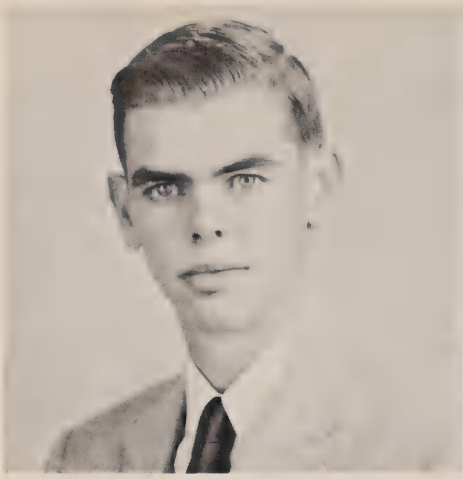

Thomas F. Schoenung
St. Dominic

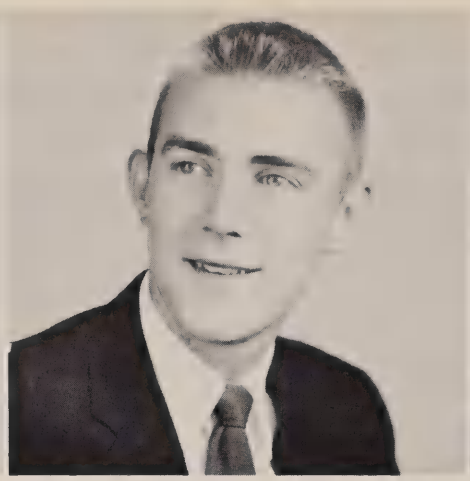

Gary J. Schroeder
St. Jude

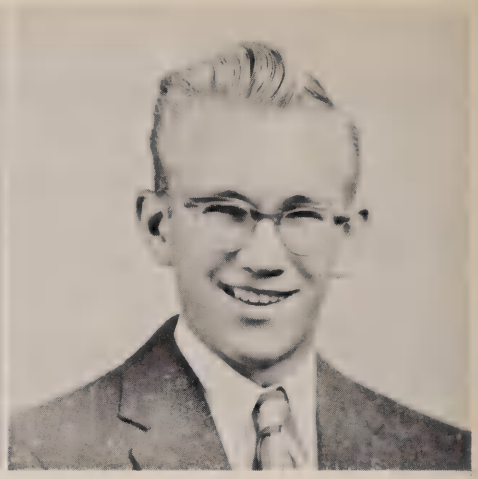

Edward J. Schutte
St. Dominic

Richard A. Seeger
St. Martin

Donald E. Seifert
St. Leo

Gerald D. Sieve
St. William

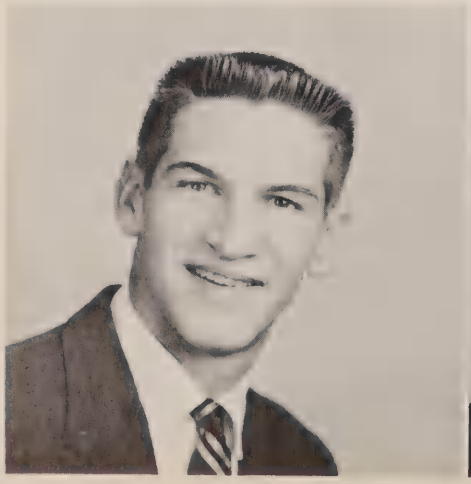

Louis Ralph Steele
Resurrection

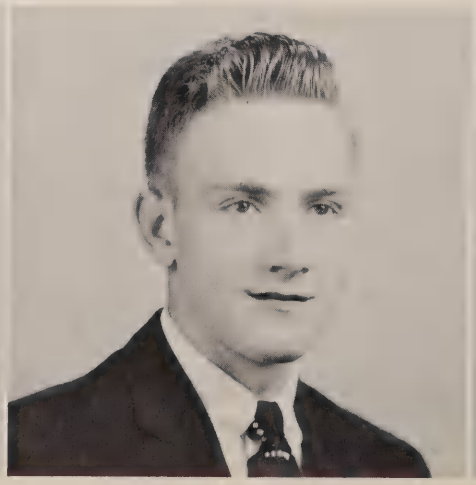

Ronald J. Stenger
Our Lady of Visitation

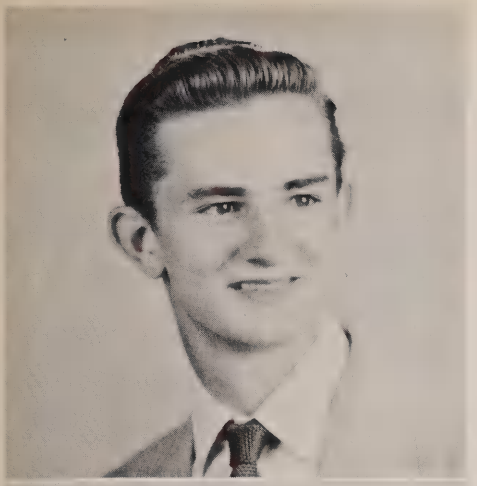

Donald C. Sweeney
Holy Family

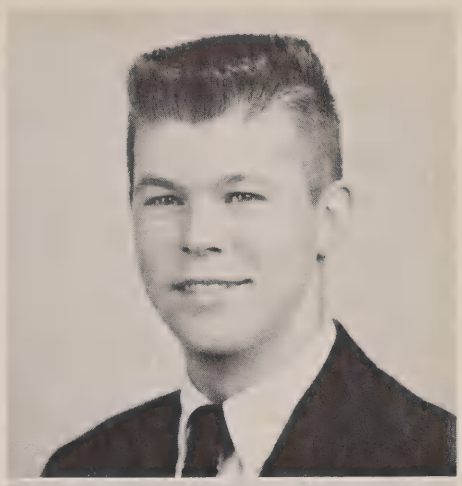

John R. Tekulve
St. Jude

Ronald W. Telger
Resurrection

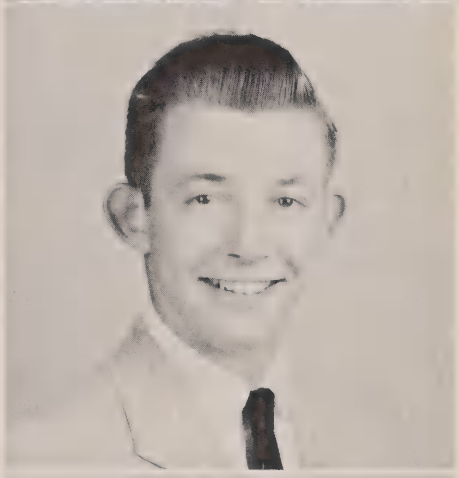

William H. Tenhundfeld
St. William

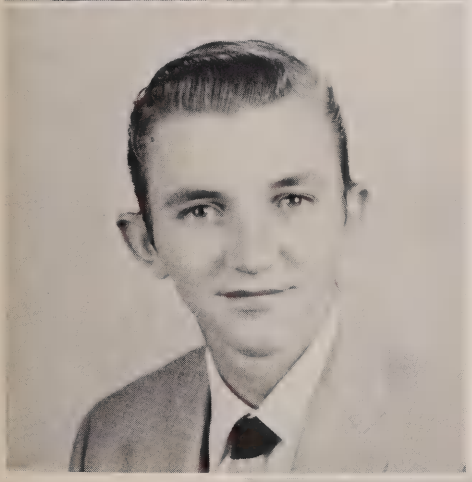

Albert F. Tewes
St. Aloysius Gonzaga

Frank B. Thesing
St. Teresa

Timothy R. Tieman
Holy Family

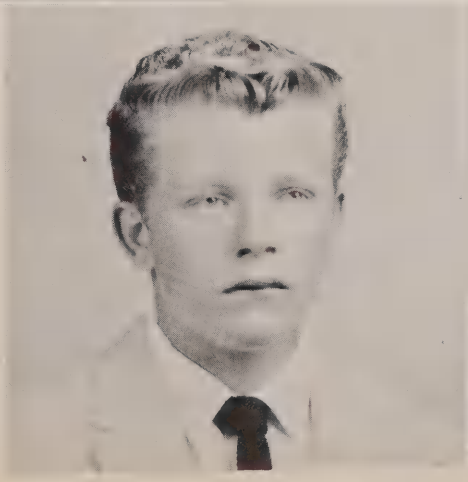

Paul A. Trefzger
St. Catherine

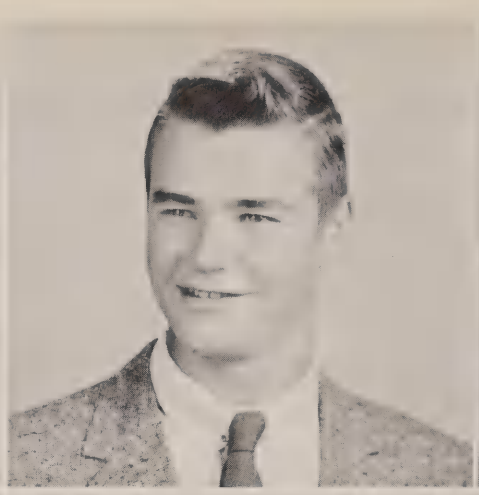

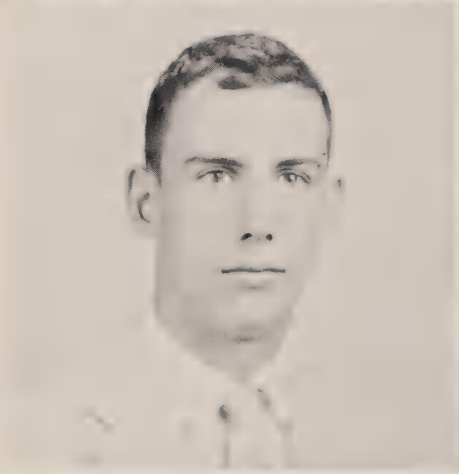

Edwin Paul Uhlenbrock
Resurrection

David Austin Voelker
Our Lady of Visitation

John F. Vornhagen
St. William

Frederick Vossler
Resurrection

Ronald S. Wainscott
Resurrection

Donald J. Walters
St. Jude

Gerald J. Weber
Resurrection

Wilbur L. Weber
St. William

Robert James Weidinger
Our Lady of Lourdes

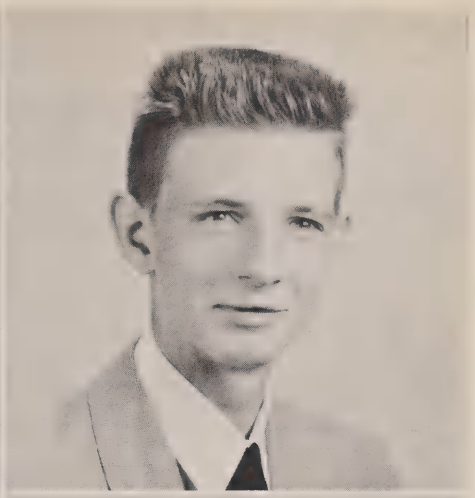

Lawrence A. Weinheimer
Our Lady of Lourdes

Edward F. Wenz
St. Lawrence

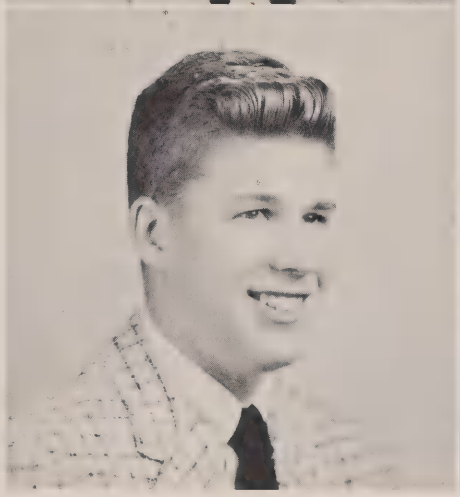

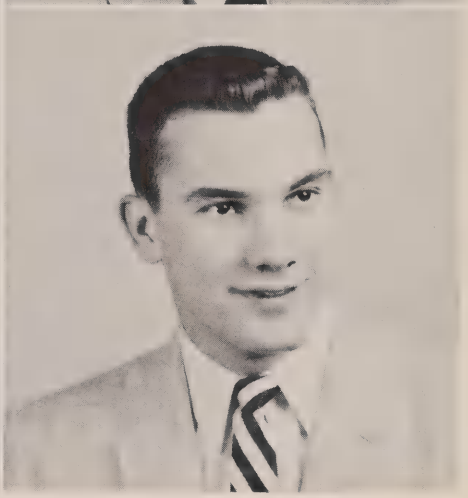

William H. Westendorf
Resurrection

David Wm. Wittrock
St. Catherine

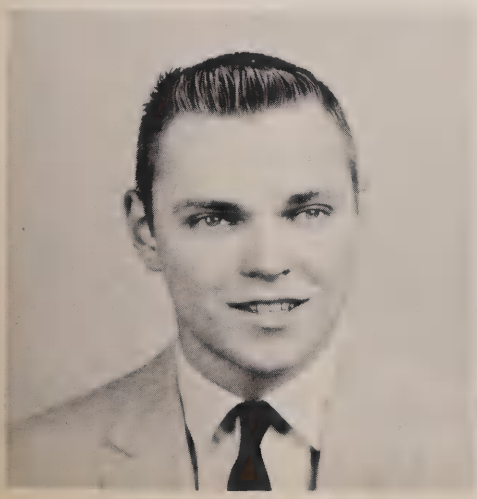

James E. Wohlfrom
St. Leo

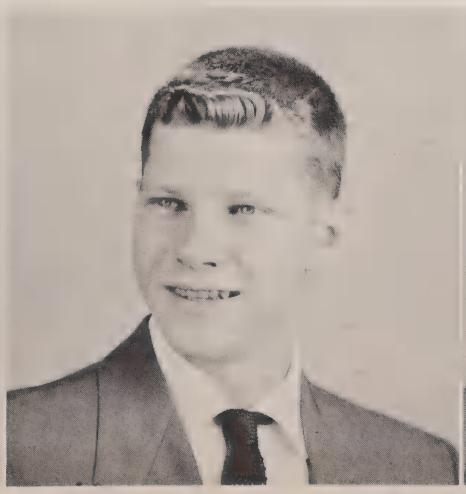

Robert J. Wurtz
St. William

Robert B. Zeiser
Our Lady of Perpetual Help

Gerald Zumwalde
St. Lawrence

GIVE US the future
full of challenge and adventure
GIVE US the memories
of Elder and education and school days
GIVE US the gratitude
to thank our parents and teachers for their untiring help
GIVE US the faith and leadership to be
givers tomorrow!

Juniors

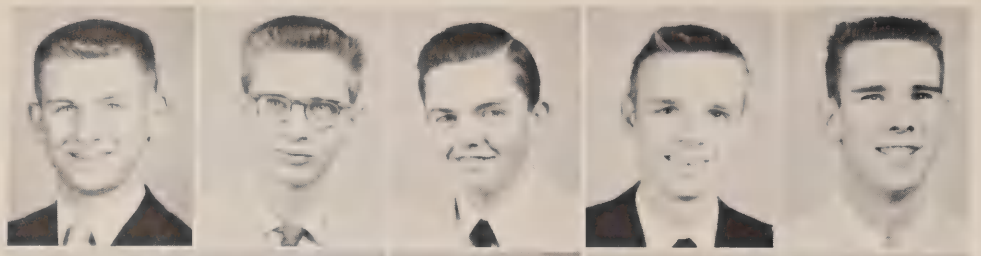

E. Aug
H. Ausdenmoore
T. Aylward
A. Babey
L. Bacon

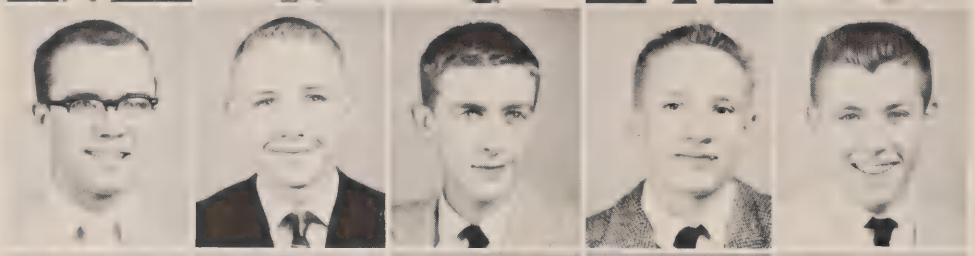

W. Becker
G. Beckmann
J. Beckmeyer
K. Beckstedt
U. Besl

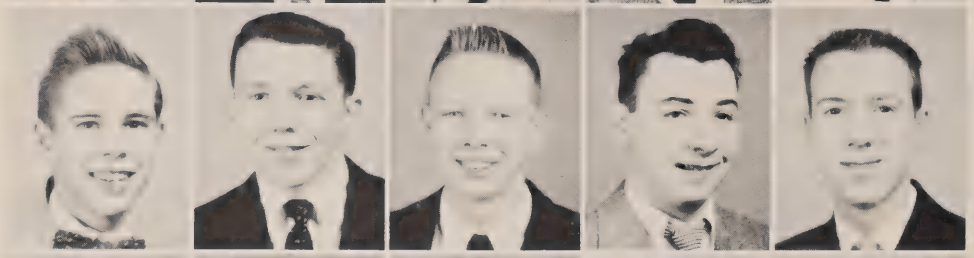

W. Birkenheuer
R. Bley
H. Boesing
G. Boland
H. Brooks

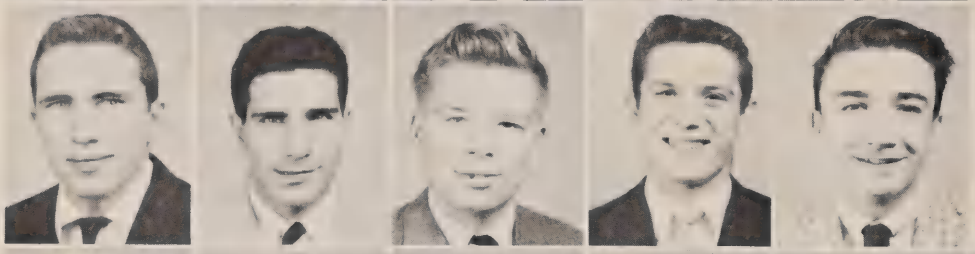

R. Brunsman
N. Bucher
T. Bugenstock
D. Burns
G. Burns

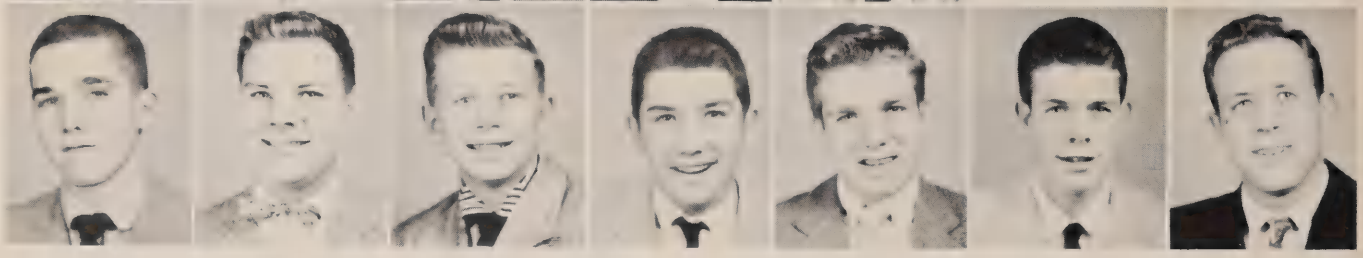

P. Busch J. Busche J. Carle J. Carpenter R. Christen E. Conlon K. Cook

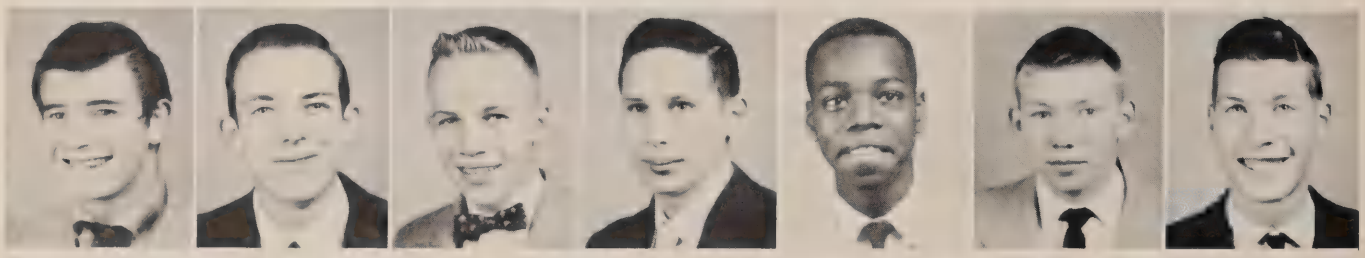

R. Cox R. Cranert E. Cummings J. Dehler C. Dell R. Diers W. Eichold

R. Eisele

E. Emmerling

D. Farrell

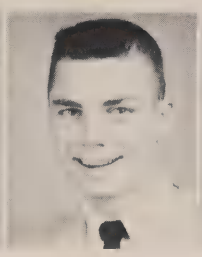
R. Farrell

T. Feist

D. Feldhaus

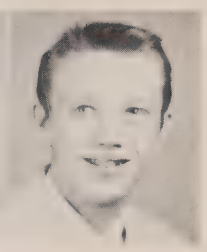
R. Fern

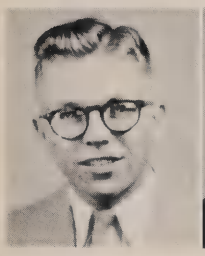
J. Flanagan

T. Flanagan

G. Ford

R. Frederick

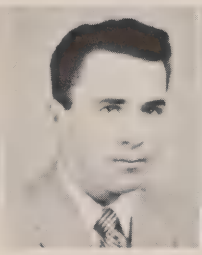
M. Gavin

J. Geiger

R. Giegle

L. Glandorf
K. Gleason
T. Goetz
B. Goins
R. Gregory

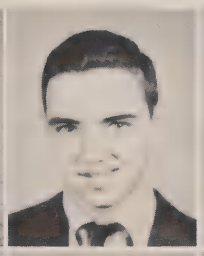

J. Gresham
J. Greve
T.Griffin
J. Grote
K. Hamberg

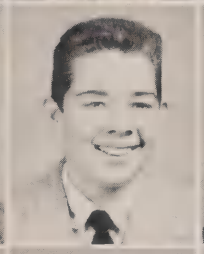

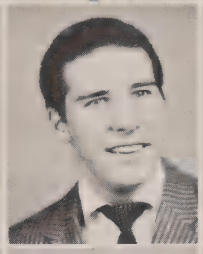

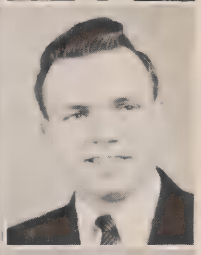

W. Harms
L. Hausman
J. Heisel
W. Helmes
R. Herzog

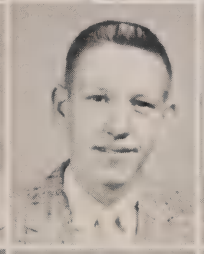

W. Heyob
R. Holscher
J. Holtel
J. Holtel
A. Holzschuh

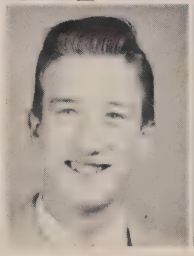

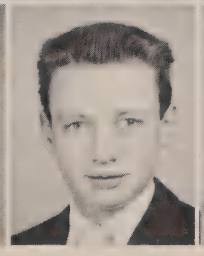

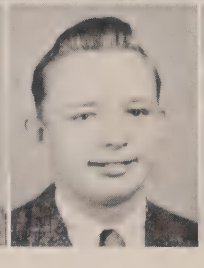

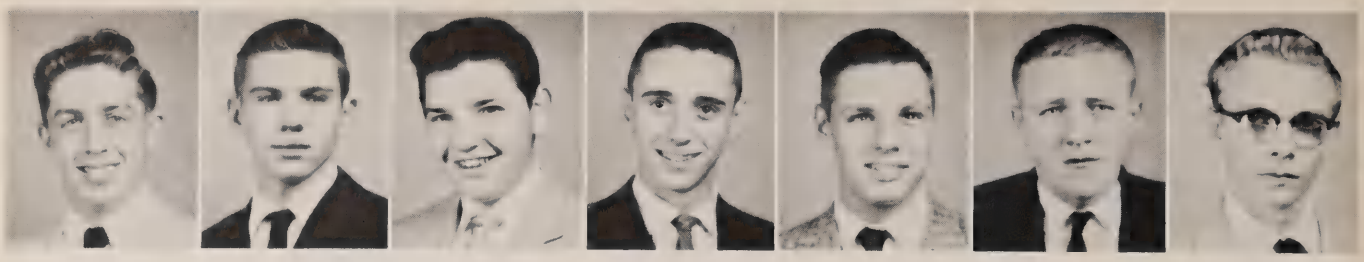

J. Humbert T. Humbert J. Iacobucci D. Jeanmougin L. Jones E. Jostworth D. Juengling

J. Juergens
L. Jump

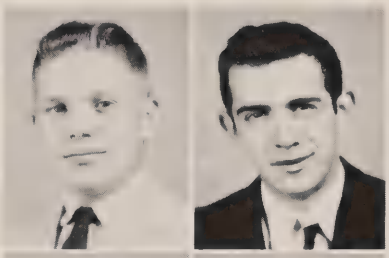

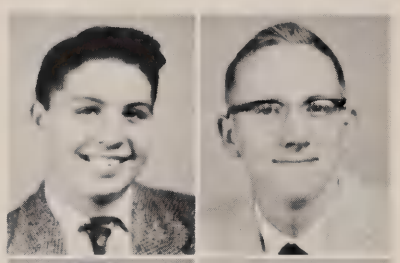

S. Kain
W. Kallschmidt

N. Kappen
J. Kathman

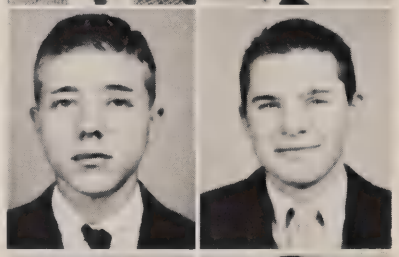

E. Keller
T. Kelly

R. Kenan
W. Kiefer

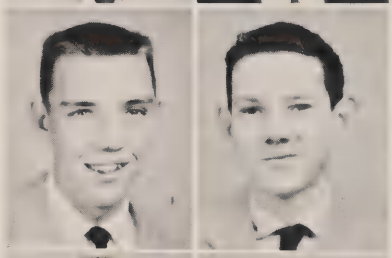

K. Kleeman
W. Klein

A. Kleinberg
T. Klusman

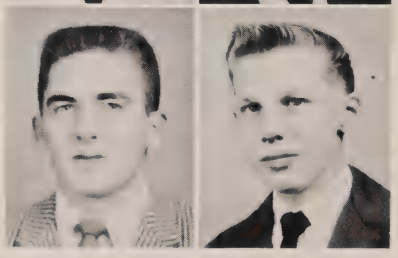

R. Koeninger
R. Kohake

R. Kopp R. Korn C. Kreimer J. Kreimer W. Krumpe D. Kunkel D. Lally

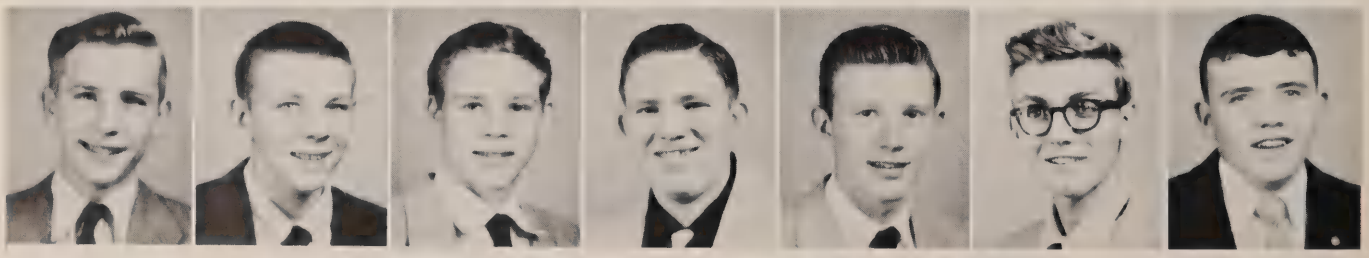

A. Langebahn

R. Leuenberger

W. Liscomb

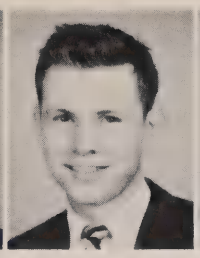
T. Lonneman

J. Ludwig

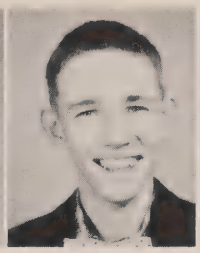
J. Luebbe

T. Luebbering

T. Lynch
J. Lyons

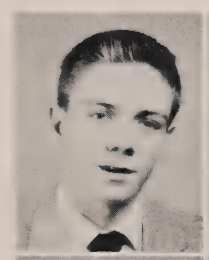

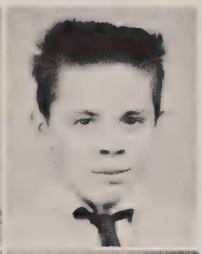

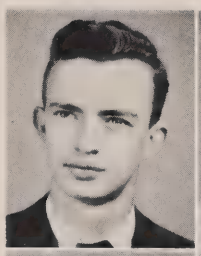

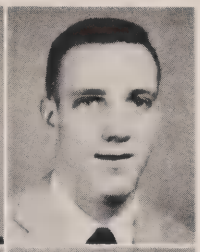

E. Maas
W. Maegley

J. Maher
H. Maifeld

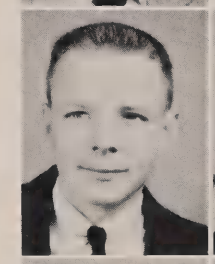

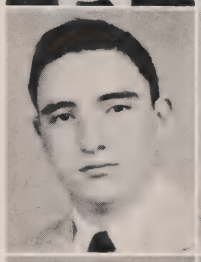

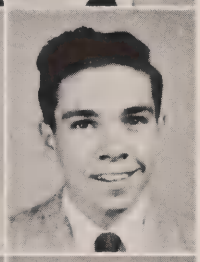

J. Malone
T. Maloney

G. Martini
W. McCarthy

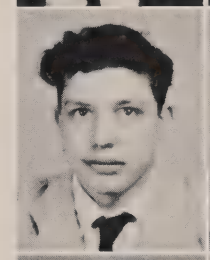

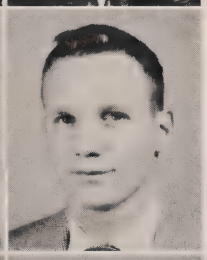

J. McDonald
D. McElroy

P. McGowan
T. McMahon

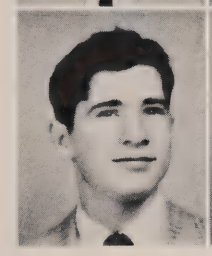

J. McWilliams
T. Meehan

G. Menke

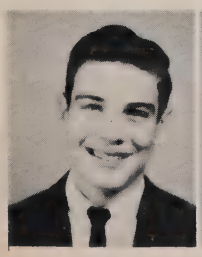

E. Meyer

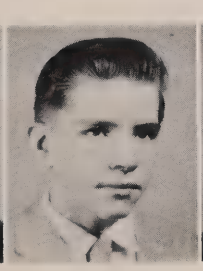

J. Miller

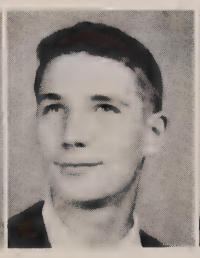

P. Minneci

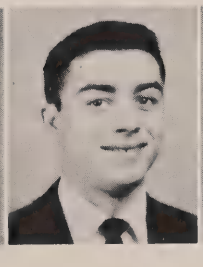

C. Mock

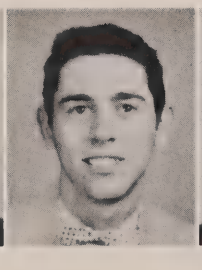

W. Moll

E. Morris

N. Mueller
R. Mueller
F. Nemann
G. Neumann

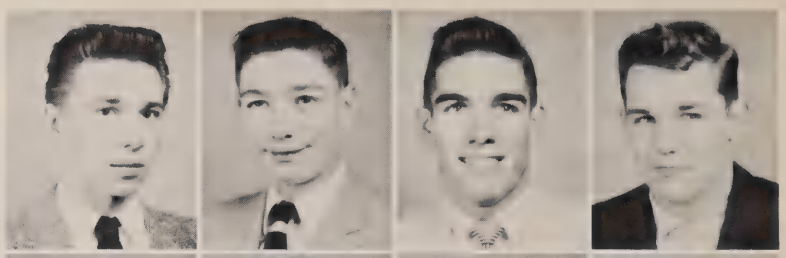

J. Nevins
R. Neyer
D. Niehaus
J. Niehaus

L. Niehaus
M. O'Brien
J. Ohmer
A. Orlando

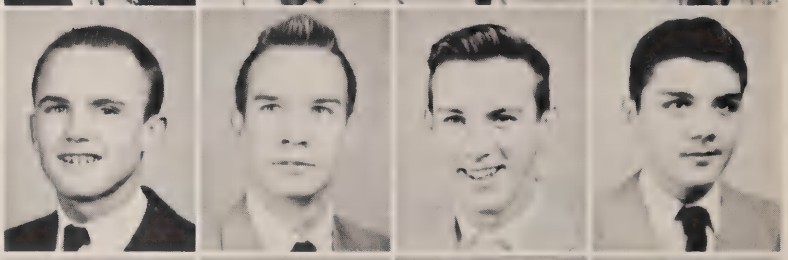

P. Ostmann
C. Ottaway
J. Owens
R. Pelzel

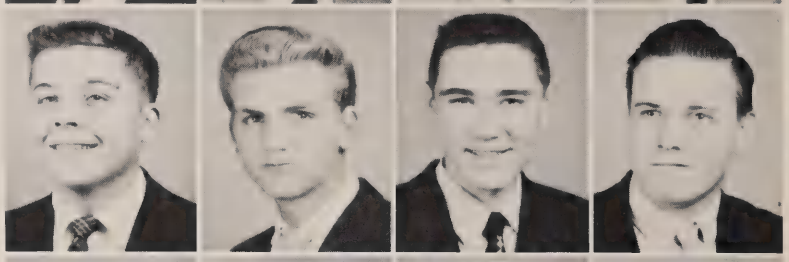

E. Prater
J. Rack
H. Rahm
B. Reckers

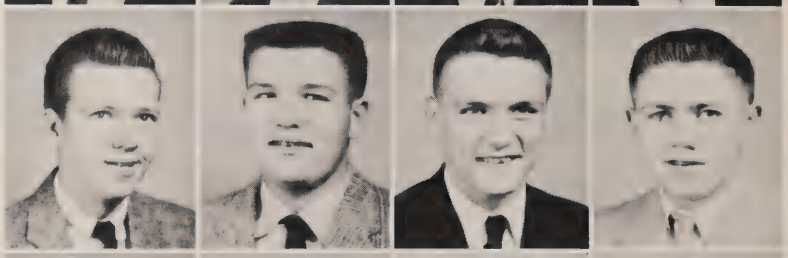

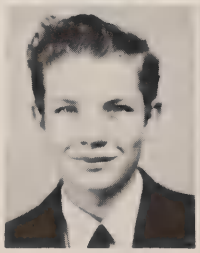

J. Reder

W. Reichrath

D. Reinhart

T. Reinstatler

J. Reis

J. Renner

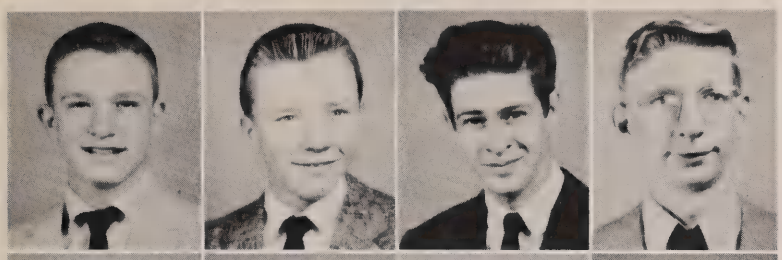

W. Reynolds
W. Ridder
T. Roa
J. Robbe

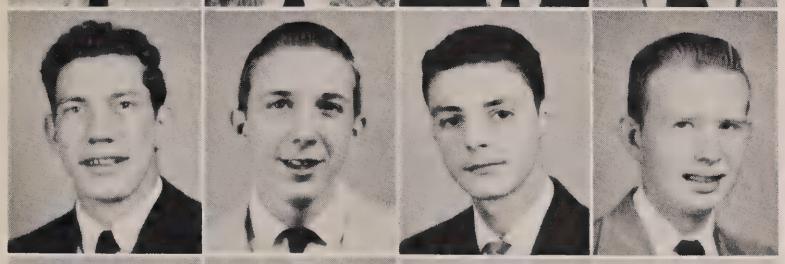

P. Robben
E. Robinson
W. Roddy
P. Rosen

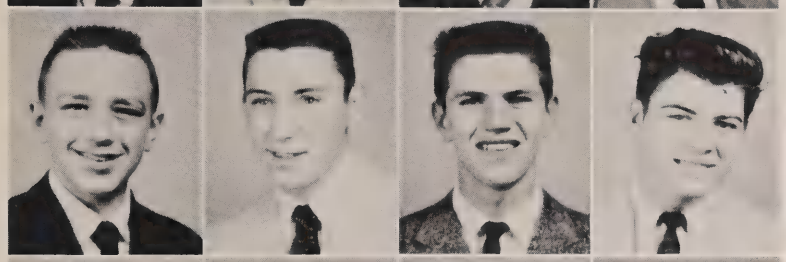

D. Rothert
R. Ruehl
P. Runnebaum
P. Ryan

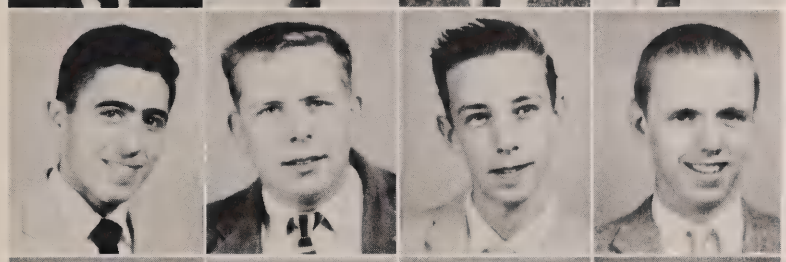

W. Saba
G. Sauer
C. Schafer
A. Schaller

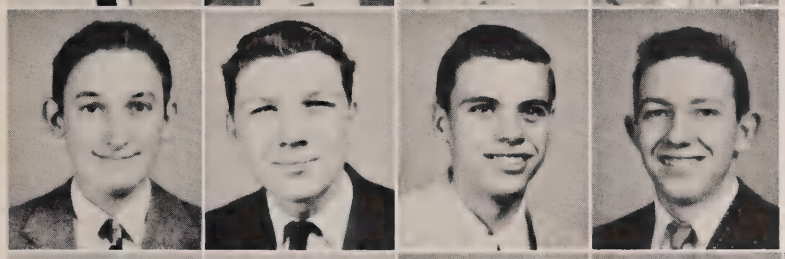

D. Schlinkert
R. Schnee
J. Schoenung
W. Schrader

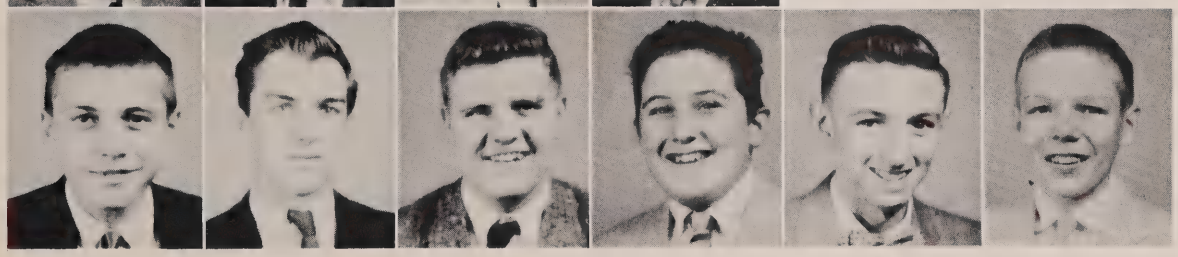

R. Schroeder D. Schroer J. Schultz C. Schwab J. Schwartz J. Seger

I. Seitz

R. Seitzer

T. Shannon

K. Shriver

J. Sinnard

D. Smith

J. Soete

G. Sparke

A. Spinelli

D. Stacey

J. Stiegler

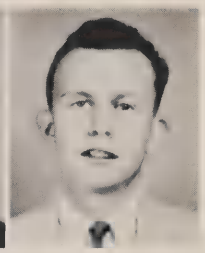
J. Strassell

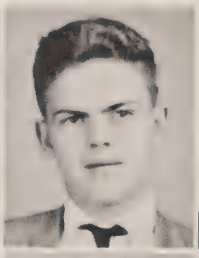

R. Szempruch
V. Temke
A. Tenhundfeld

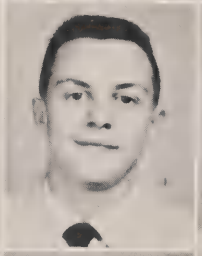

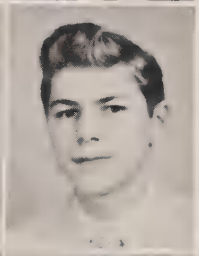

P. Terefenke
T. Thinnes
D. Thueneman

R. Tieman

J. Tolle

R. Tully

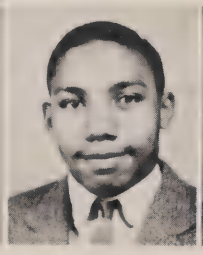
D. Turner

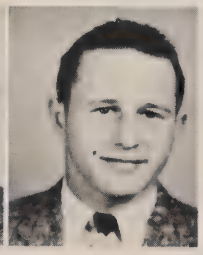
P. Umberg

W. Vaught

G. Ventre

R. Vogel

R. Vogeler

G. Vorholt

R. Vuotto

D. Wall

R. Waller

G. Walter

J. Weber

D. Wegman

K. Weldele

D. Wempe

P. Weron

R. Wherle

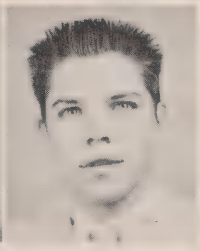
J. Wittich

A. Wittrock

A. Worst

R. Zimmerman

J. Leahy

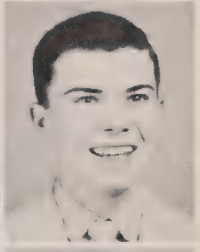

J. Schath

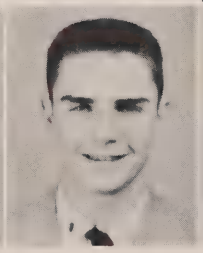
W. Ransick

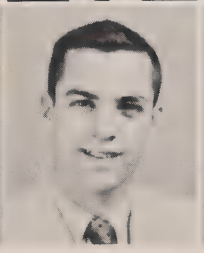
R. Byrne

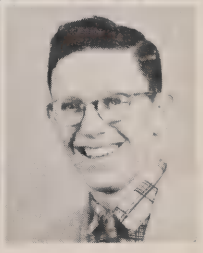
R. Hewald

J. Meyer

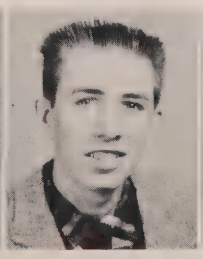
R. Sanders

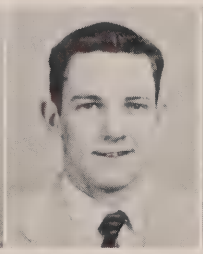
D. Specht

W. Cain

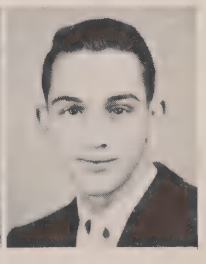
R. Bien

Our Goal

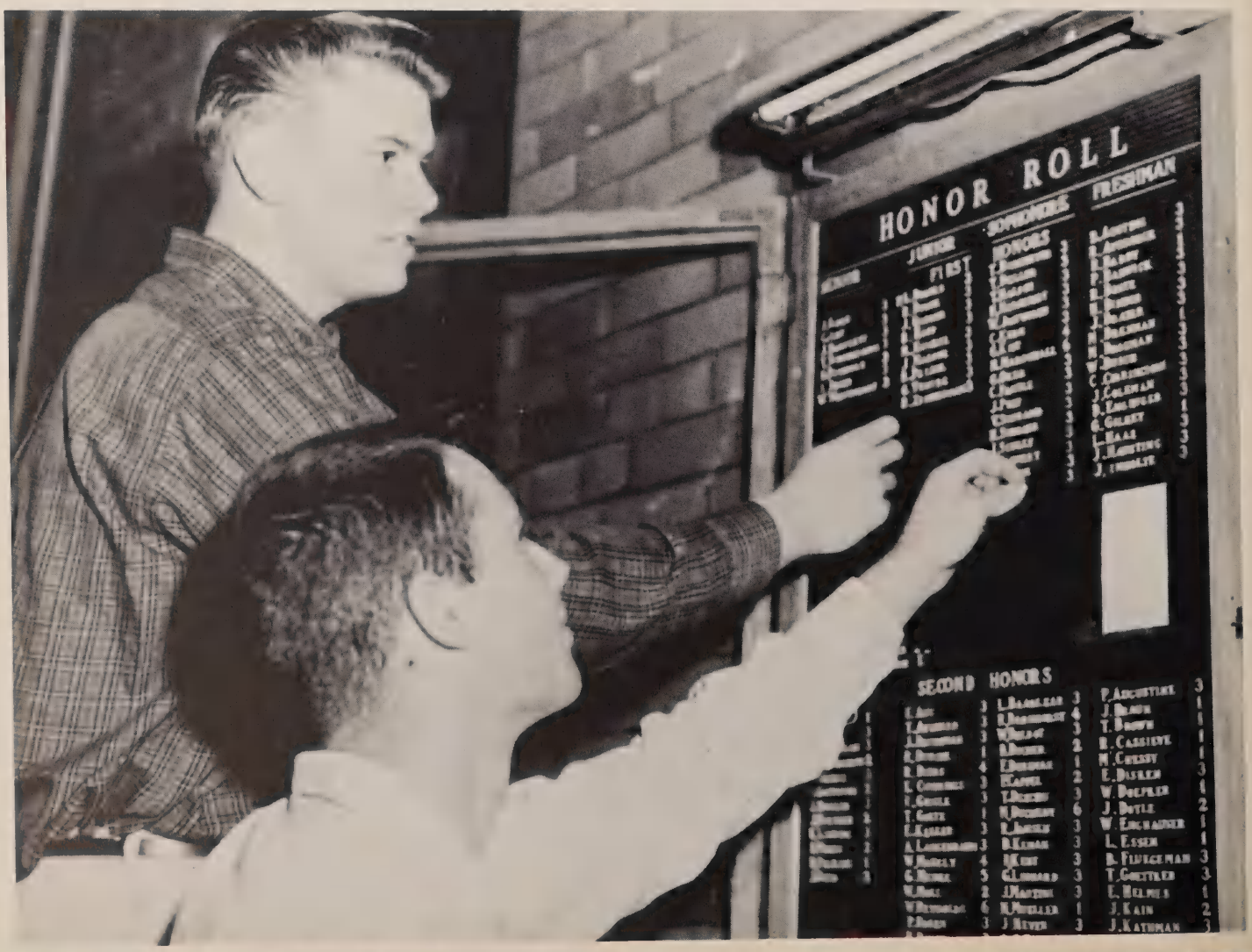
HONOR ROLL
JUNIOR
FIRST
SOPHOMORE
HONORS
FRESHMAN
SECOND HONORS

Sophomores

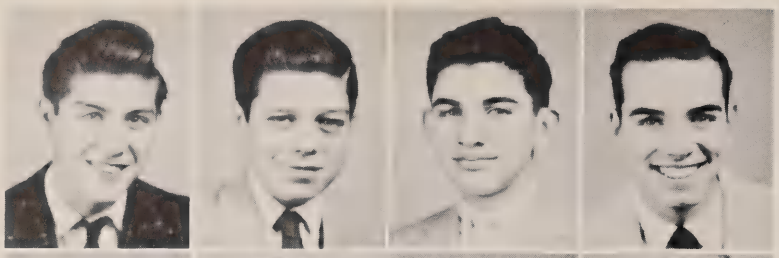

E. Ammann
D. Anderson
E. Arnold
E. Avey

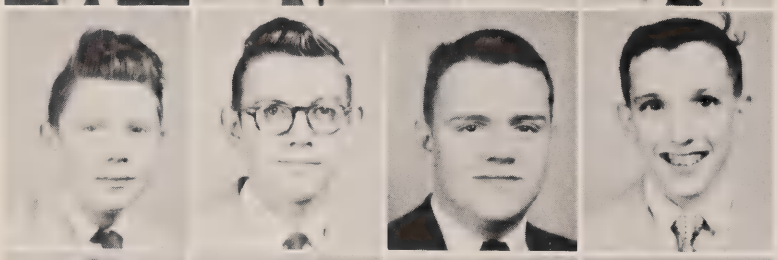

L. Baarlaer
J. Bachmann
J. Bandenberg
D. Barber

H. Barlage
R. Barnhorst
W. Barth
E. Bauersfeld

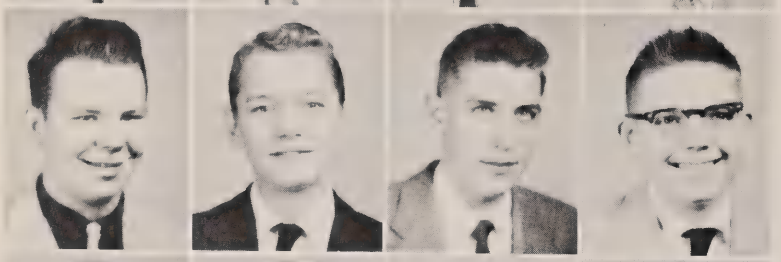

W. Beiting
W. Belbot
T. Bell
P. Bergelt

T. Bissmeyer
P. Blasch
T. Bleh
R. Bode

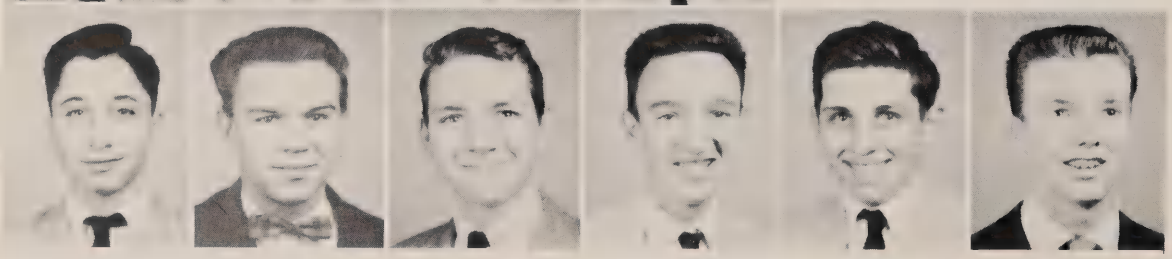

R. Boehm J. Bollin D. Bonhaus R. Borgman R. Braun B. Brethauer

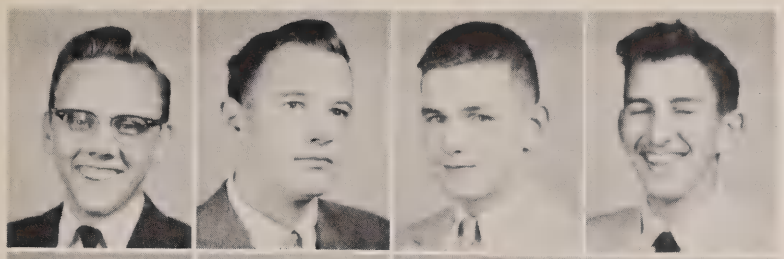

C. Brinker
J. Brockhoff
T. Brogan
A. Bross

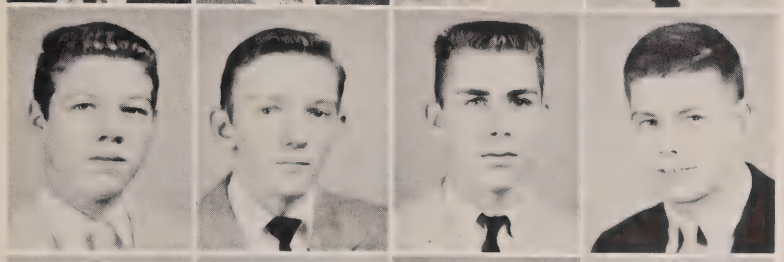

F. Brumfield
L. Buchaan
B. Bucher
R. Buechler

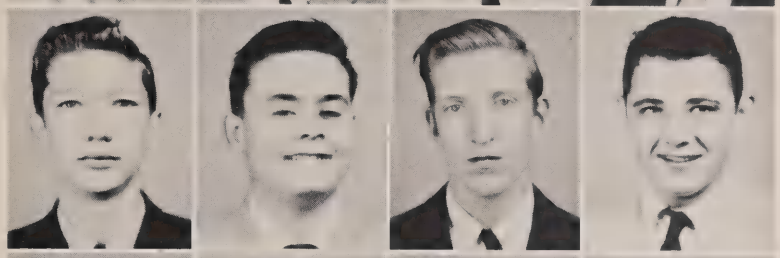

R. Buelterman
P. Buhrmann
F. Bussman
K. Buzek

W. Cain
D. Cappel
F. Cappel
J. Carrigan

D. Casey P. Catanzaro T. Cavanaugh P. Chalk R. Clark

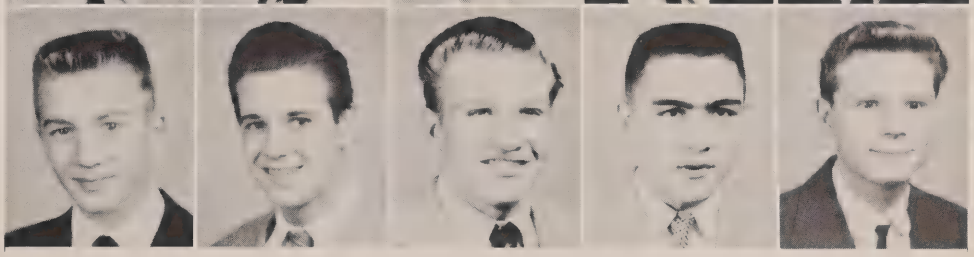

M. Clore C. Colegate R.Connelly A. Damico R. Danner

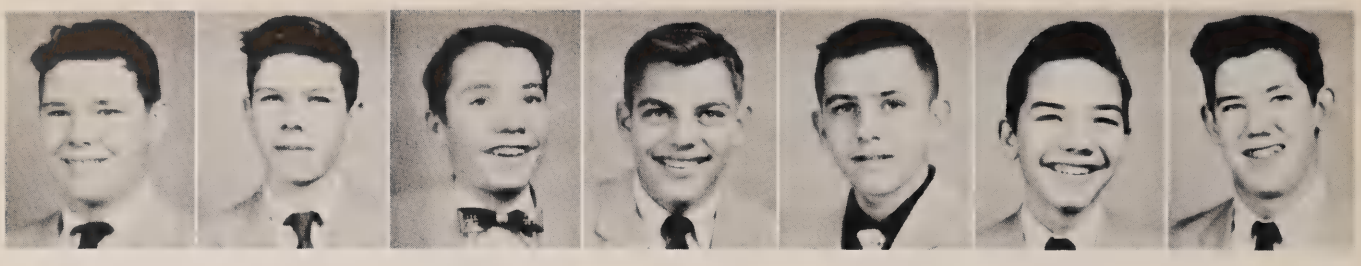

R. Dasenbrock G. Daubenmerkl W. Deitzer T. Deller T. Deschu T. Dinsmore J. Dirksing

J. Dobelhoff
R. Doerflein

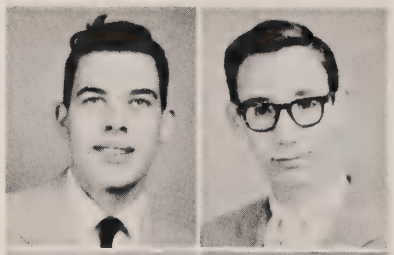

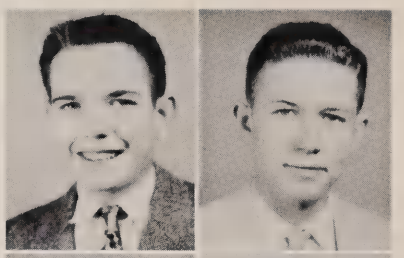

J. Doherty
M. Doherty

G. Dolan
E. Doll

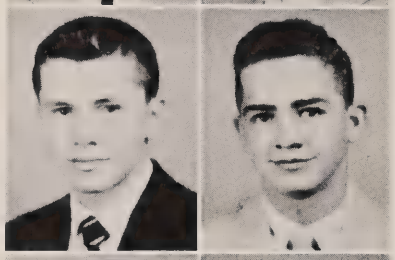

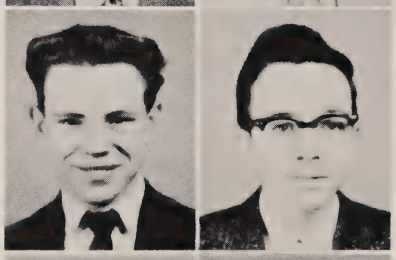

N. Donegan
J. Doran

D. Doyle
D. Dresch

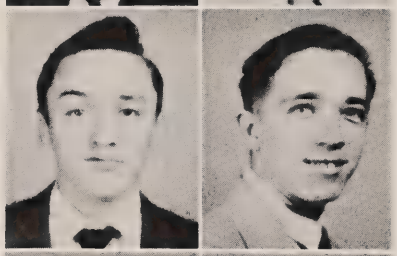

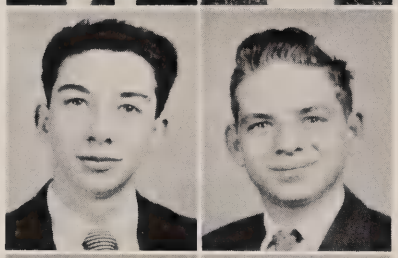

M. Ducheny
U. Ebert

A. Elsaesser
T. Erhart

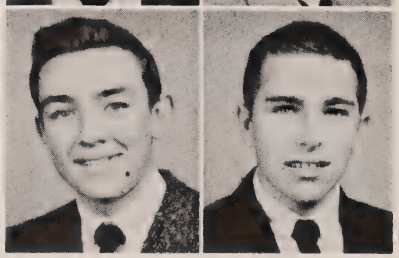

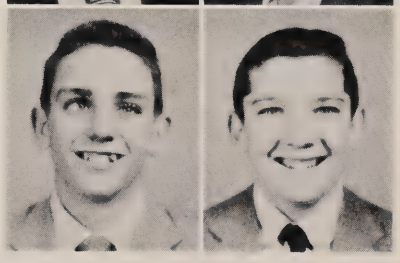

F. Evans
R. Faecher

T. Faeth G. Fay F. Fiorino B. Flynn S. Focht L. Frey R. Froese

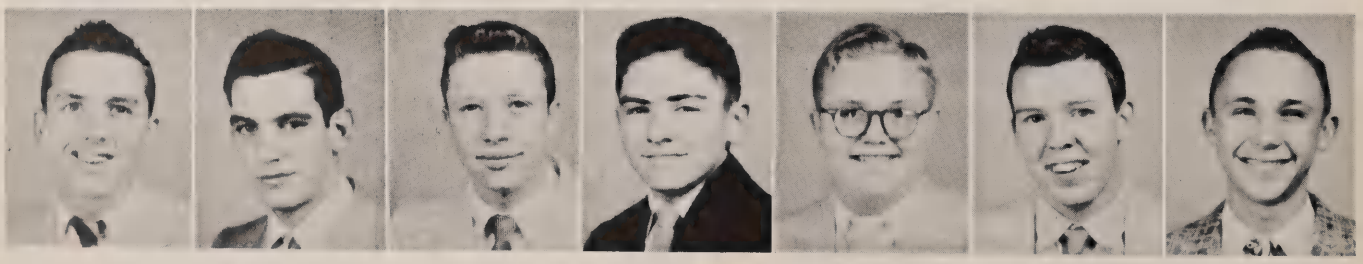

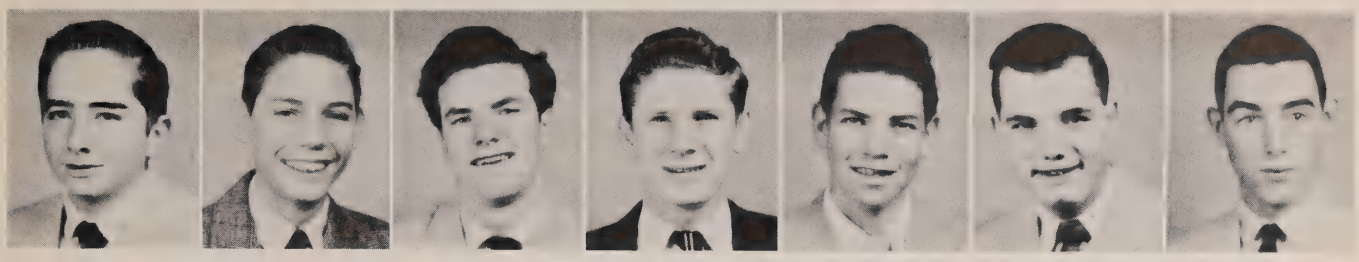

P. Frohn D. Frondorf J. Gaynor R. Fulton R. Gaupel F. Gerde T. Gerhardt

G. Goebel
M. Goetz

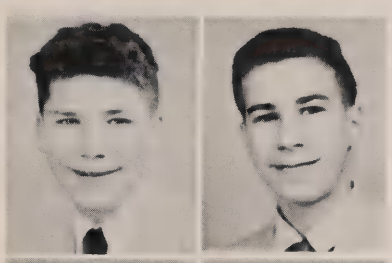

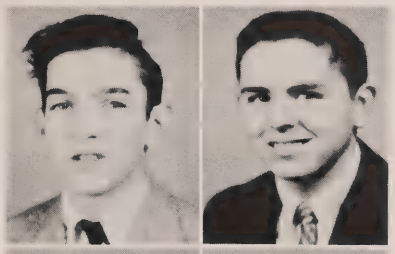

R. Grace
J. Grady

D. Graf
J. Griffin

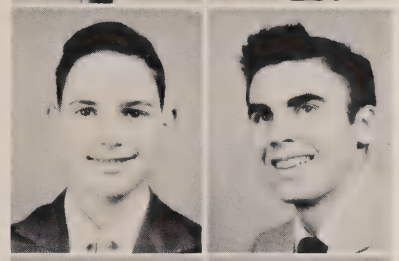

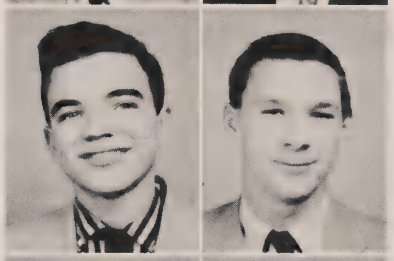

N. Guetle
R. Haarmeyer

P. Halpin
T. Halpin

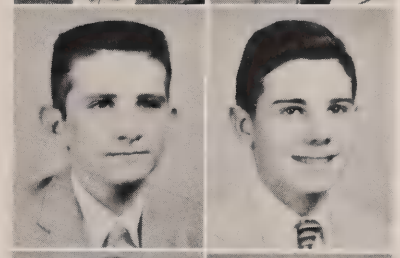

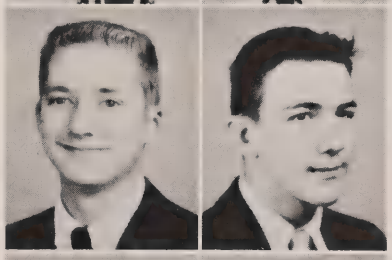

P. Hanna
W. Harmeyer

T. Harper
W. Hartig

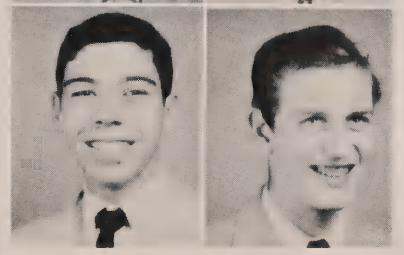

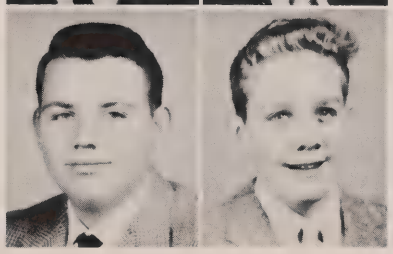

W. Hasenmueller
R. Hauck

W. Hauck J. Hayes J. Heeney R. Heheman R. Henry P. Hernadi W. Herron

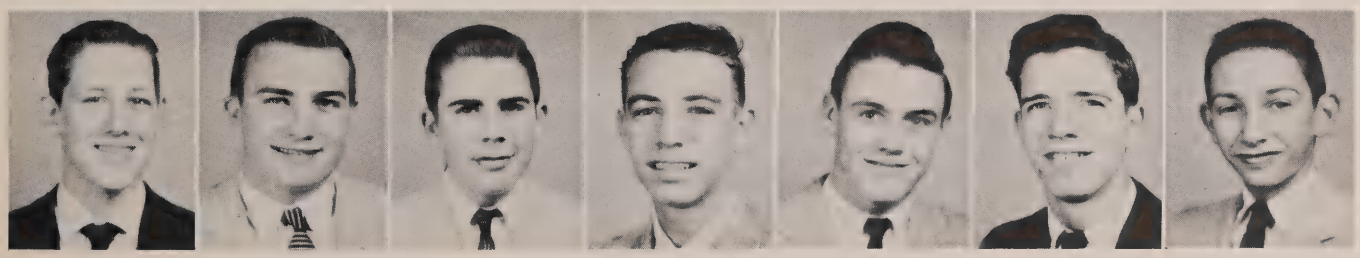

R. Heuerman
J. Hey
H. Hilgefort
J. Hilvert
P. Hinton

R. Hoffman
D. Hogan
D. Hollstegge
J. Holt
R. Holtkamp

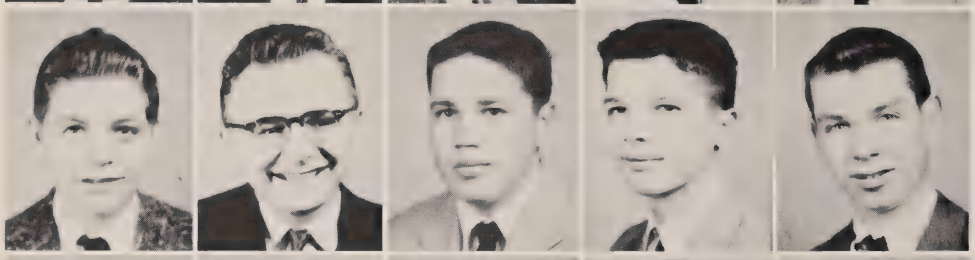

T. Horner
D. Houston
J. Huber
G. Hubert
A. Huseman

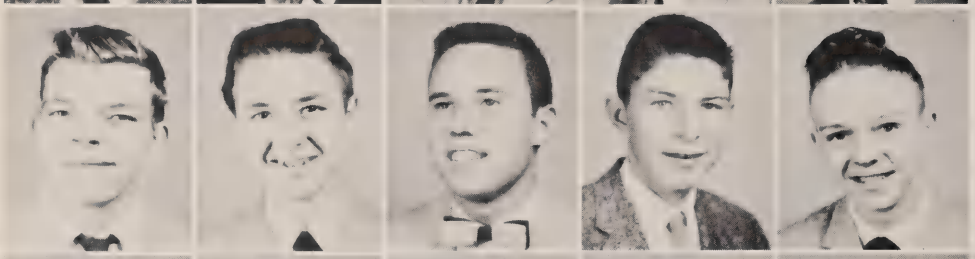

L. Ihle
A. Jackson
J. Jansen
R. Jansen
R. Jansen

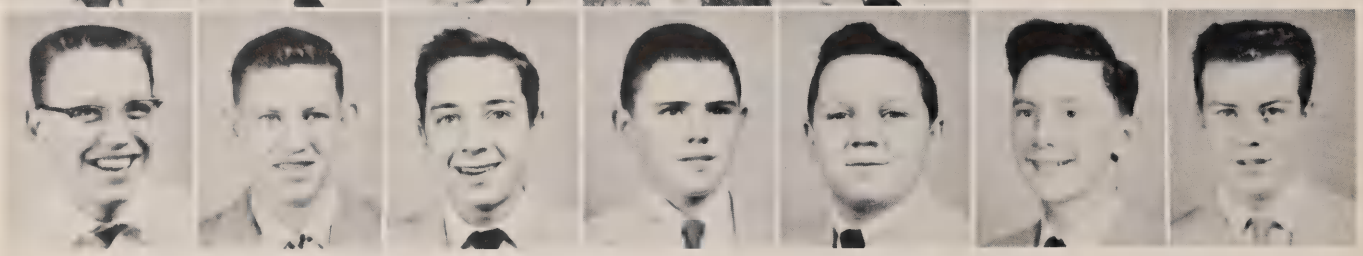

W. Janzen R. Jerger R. Jesse J. Johnson J. Jones J. Jones R. Jorden

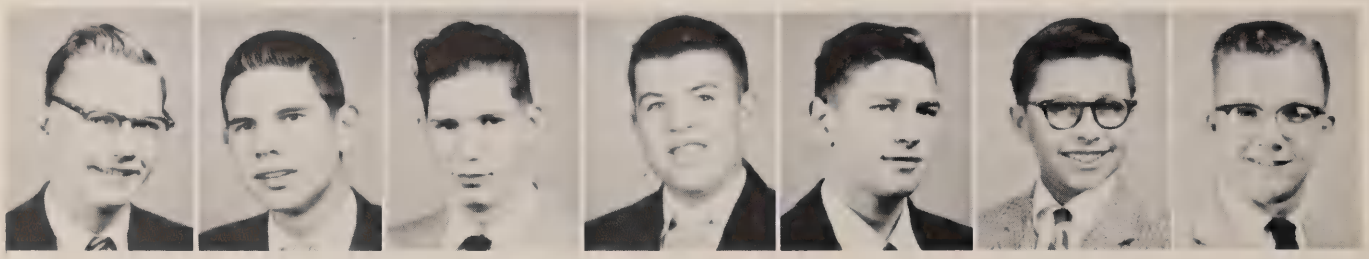

R. Jorg W. Jotsworth S. Juergens J. Kaiser K. Keller R. Keller D. Kemen

D. Kenning D. Kent F. Kerley C. Kern J. Kien G. Kist B. Klaene

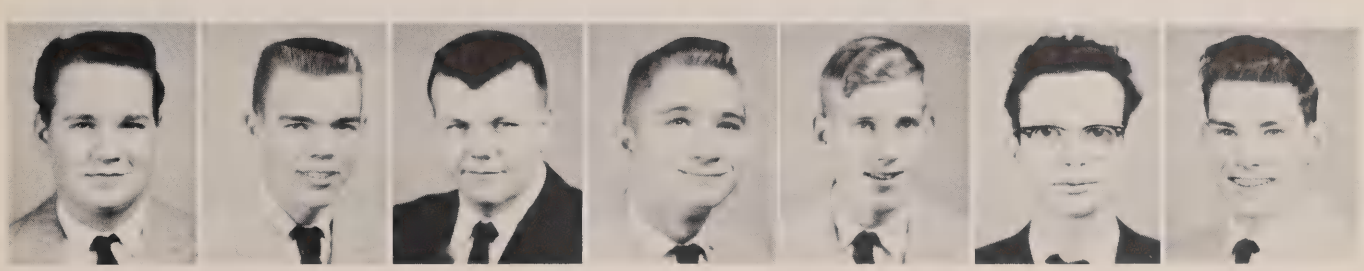

K. Kleeman L. Klingenbeck W. Klosterman C. Klug V. Knue R. Kozlowicz J. Krabbe

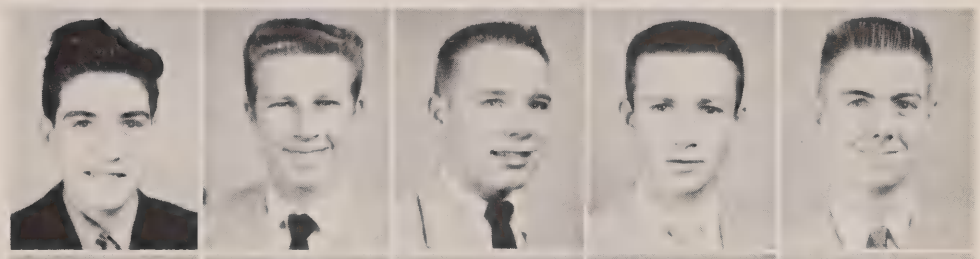

L. Kreimer
M. Krumdick
J. Krummen
T. Lagaly
E. Lake

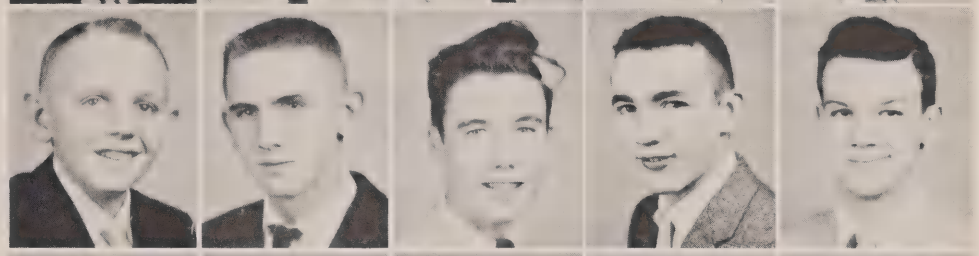

E. Lameier
E. Lameier
T. Lange
R. Langen
A. Larkins

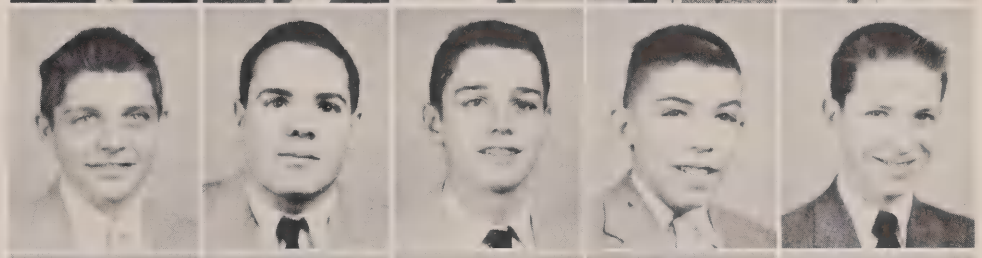

J. Leach
W. Leer
T. Lengerich
D. Lentz
G. Leonard

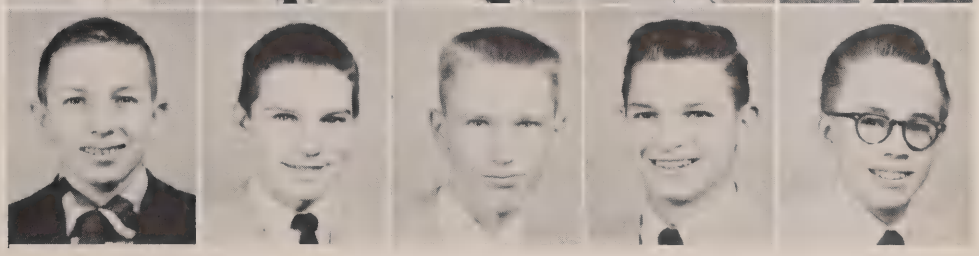

D. Lietz
J. Linneman
W. Lohman
E. Luckey
R. Luebbering

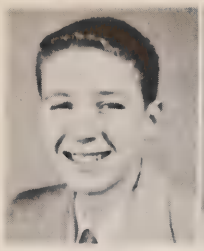
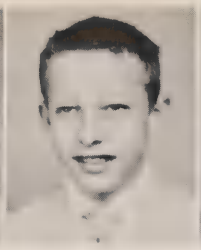
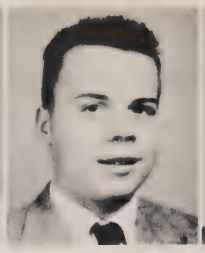

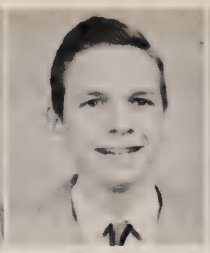
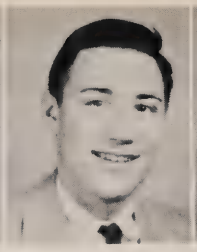
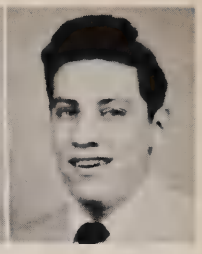

T. Maley J. Marlman H. Marschall A. Martini J. Martini S. Martini F. Matthes

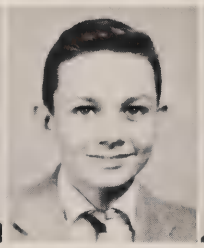

J. McCoy D. McElroy L. McManus J. McMichael J. McPhillips

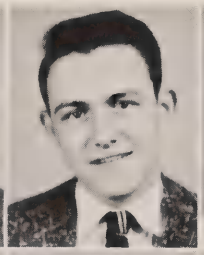

E. Medl
J. Mercer
J. Merriss

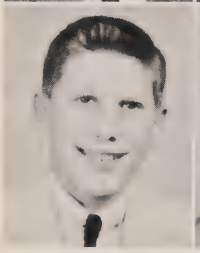
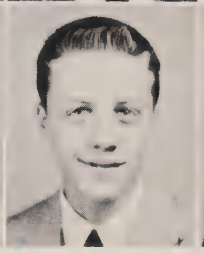

G. Meyer
J. Middendorf
A. Miller

T. Miller R. Mirlenbrink F. Mohr N. Mueller J. Neiheisel

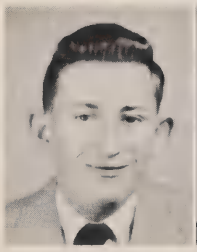

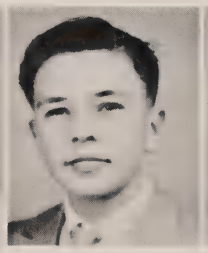

J. Neu K. Niederbaumer J. Niehaus J. Nodler J. Noehring M. Nolan K. Noll

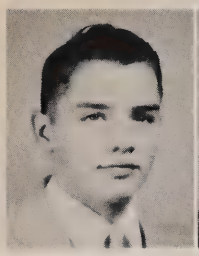
R. Nusekabel

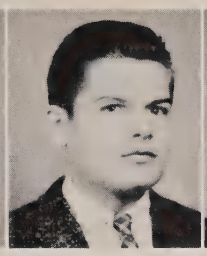
C. O'Donnell

T. O'Leary

J. Oliver

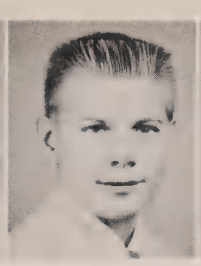
F. Osterhues

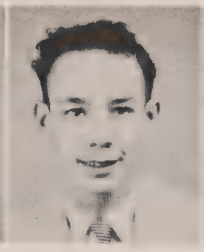
D. Ott

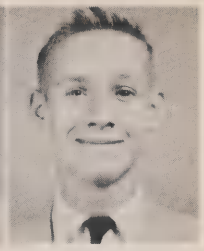
W. Otten

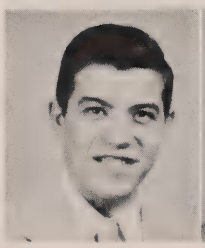
D. Paff

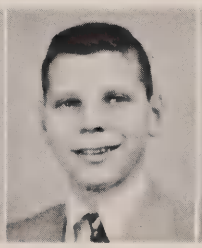
C. Pantle

M. Paschka

J. Peet

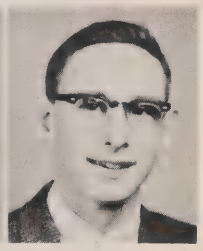
D. Pelzel

G. Peters
T. Pfalz
R. Pfeiffer

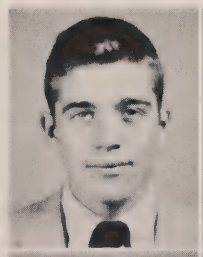

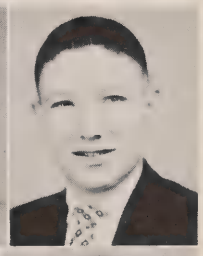

A. Piening
E. Postel
J. Procaccino

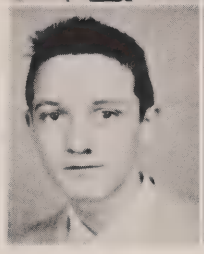

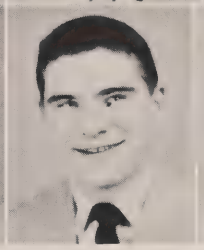

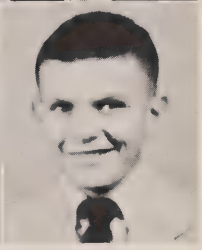

P. Quatman

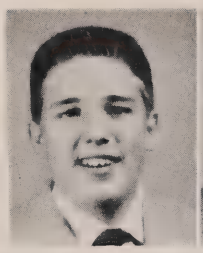

D. Rahe

T. Raker

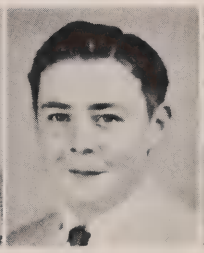

J. Reder

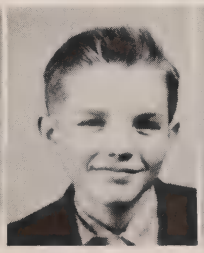

M. Reinert

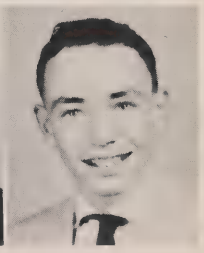

T. Reynolds

C. Richardson

P. Ridder

E. Rieder

R. Ring

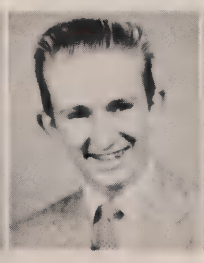

G. Risch

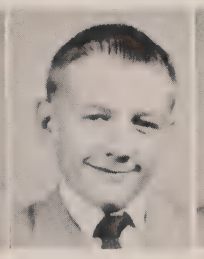

P. Robinette

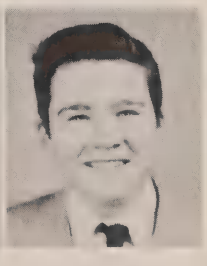

J. Robinson

J. Robinson

R. Robinson

W. Roedersheimer

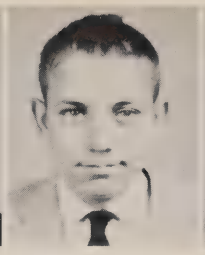
L. Rogers

W. Rogers

J. Ross

T. Ruehl

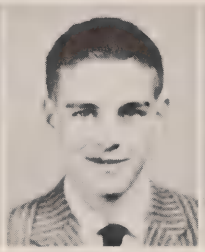
A. Rush

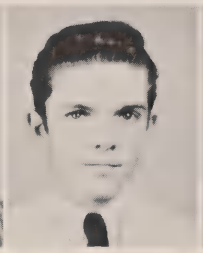
R. Salter

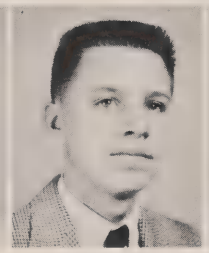
D. Sander

G. Schaerer

D. Schaffer

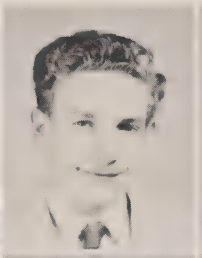
J. Schaumloeffel

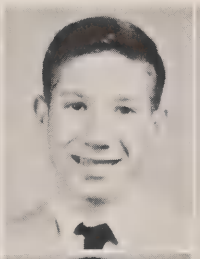
J. Scheidt

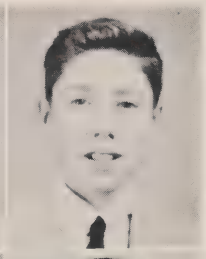
R. Scheper

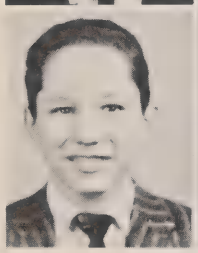
D. Schneider

K. Schnur

P. Schoenig

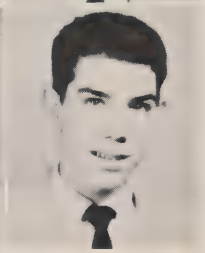
J. Schramm

V. Schrand

H. Schroer

E. Schulte

J. Schulte

L. Schuulten

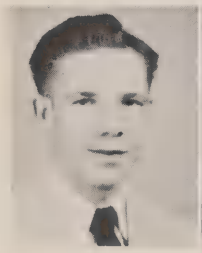
R. Schuster

D. Schute

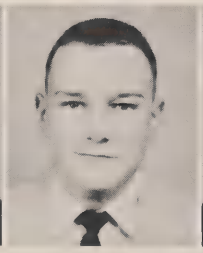
J. Scully

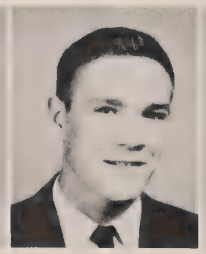
S. Seger

A. Seiwert

M. Sieve

G. Smith

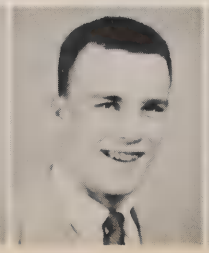

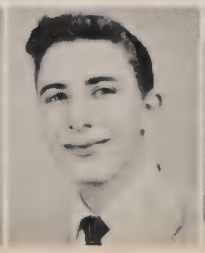

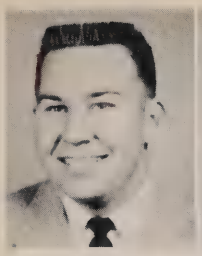
V. Smith

R. Sonderman

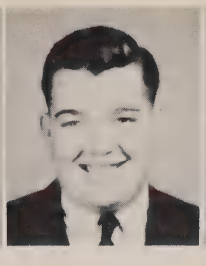
J. Sparke

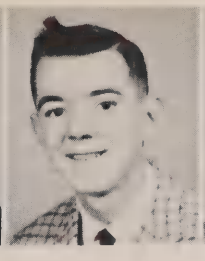
D. Stevens

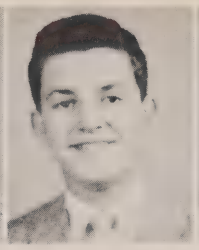
D. Stewart

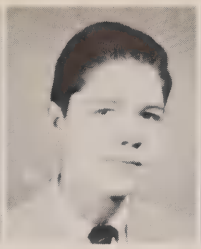
M. Stewart

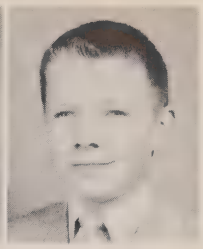
T. Stewart

R. Stitzel
J. Stricker
E. Tepe
T. Thompson

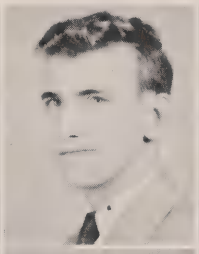

C. Tieman
J. Tighe
J. Timmers
R. Toepfert

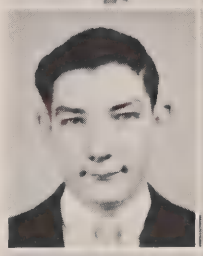

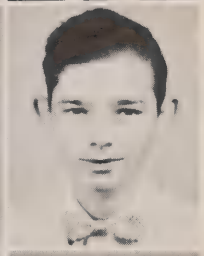

M. Traynor
J. Treinen
R. Vaughan
F. Villani

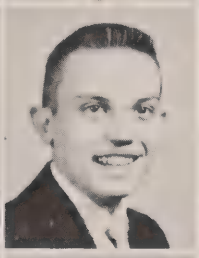

R. Vincent
C. Vitt
G. Voelker
J. Voisen

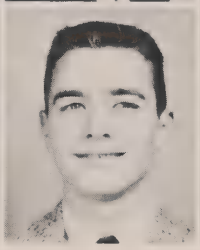
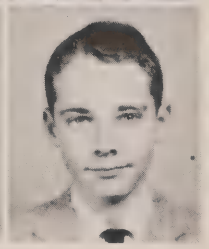

W. Von Holle

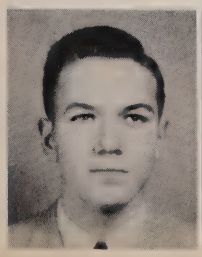
P. Vorherr

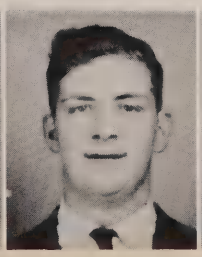
J. Wade

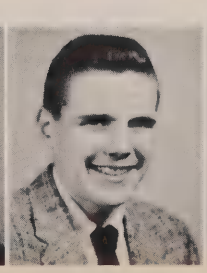
T. Wainscott

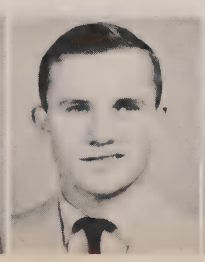
J. Walsh

J. Walter

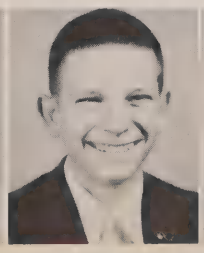
T. Weber

J. Whitaker

J. Wilhelm

W. Wilke

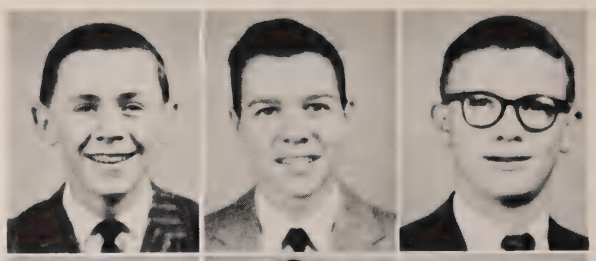

K. Wilzbach

C. Witsken

H. Witsken

D. Wolfer

D. Wood

B. Wrublewski

R. Wynn

J. Yunker

P. Zloba

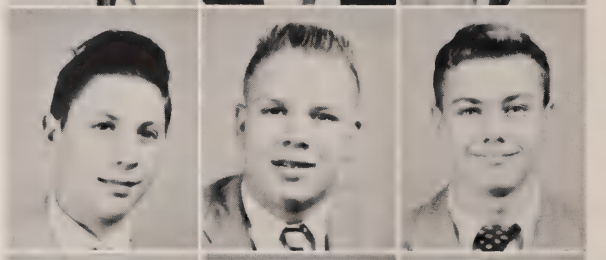

J. Zwick

W. Hoffman

W. Neyer

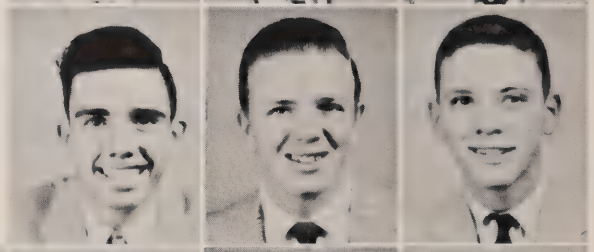

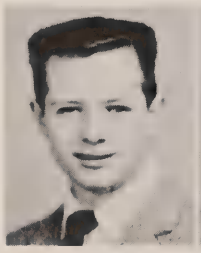

J. Cummings

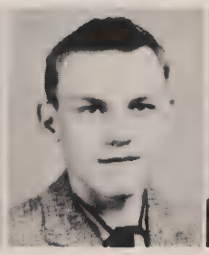

J. Krekeler

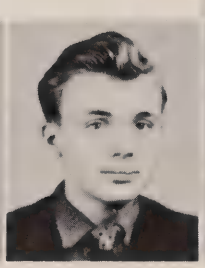

A. Ludwig

G. Ober

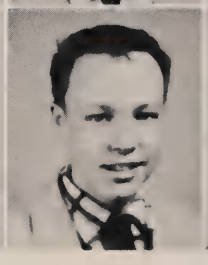

J. Glassmeyer

T. Vogel

Freshmen

Calling 1960

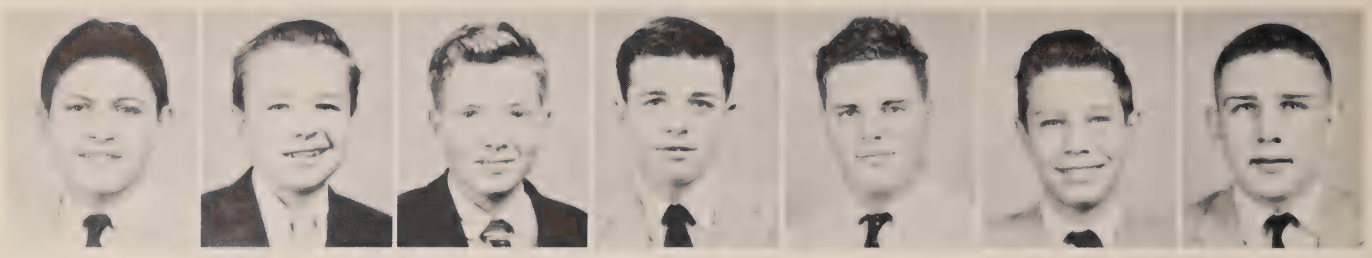

K. Abrams M. Adolf G. Agee D. Ames R. Auel A. Augustine B. Austing

R. Averbeck

J. Bain

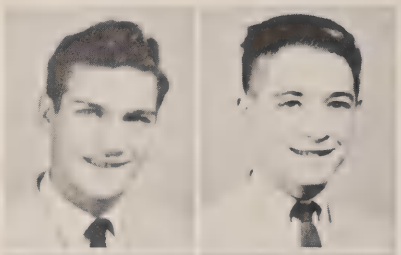

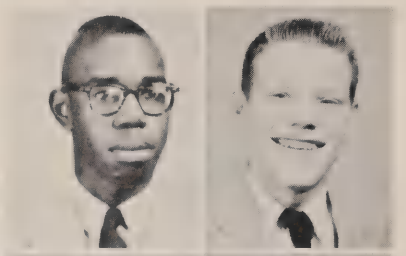

W. Baker

D. Bareswilt

P. Barwick

R. Barry

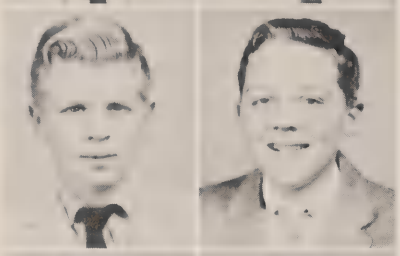

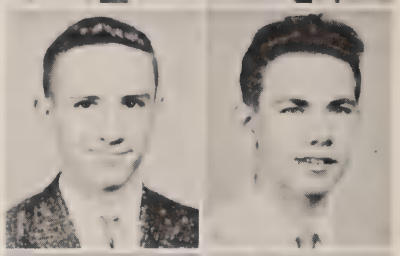

R. Bassett

J. Baum

K. Beard

G. Becker

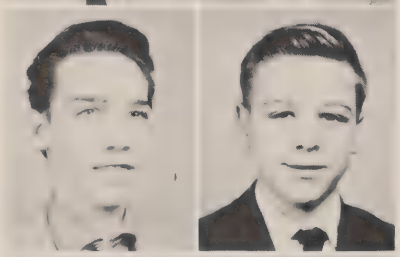

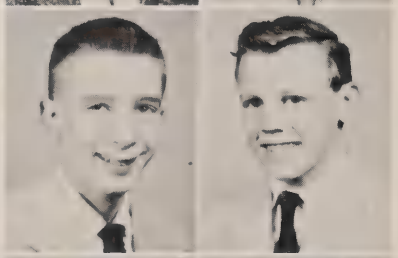

R. Beckmeyer

R. Beckner

H. Bedinghaus

W. Behrman

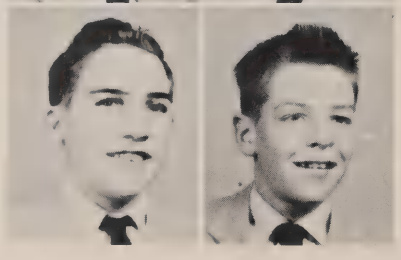

C. Bemerer

J. Berninger

D. Berryman R. Berte R. Biedenhorn H. Binder D. Birkenheuer D. Blake E. Bley

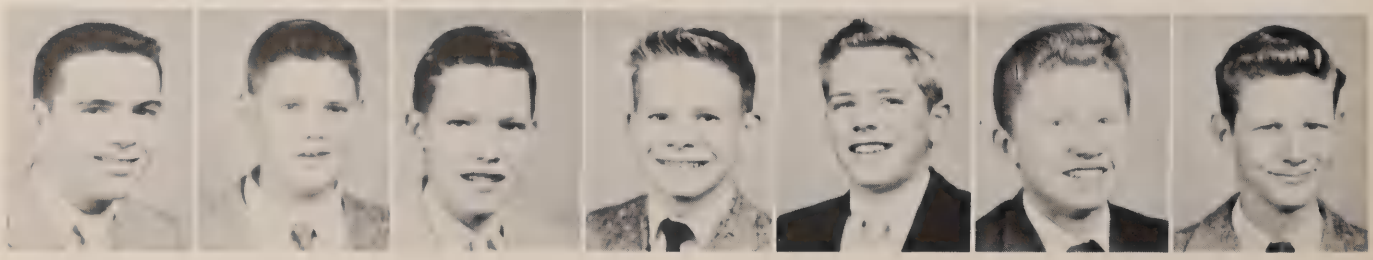

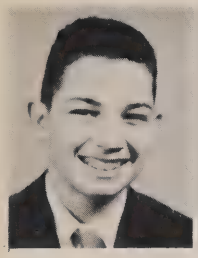
J. Block

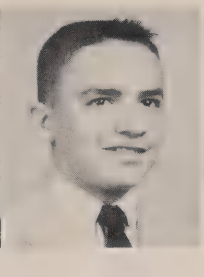
A. Bode

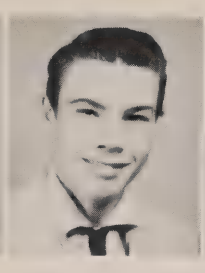
G. Bollinger

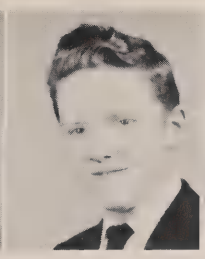
D. Bradford

J. Brater

B. Brauch

J. Braun

J. Braun

M. Brennan

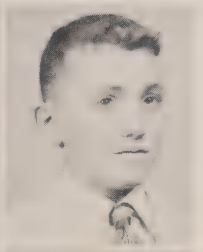

D. Brinker

P. Brogan

M. Brosnan

T. Brown

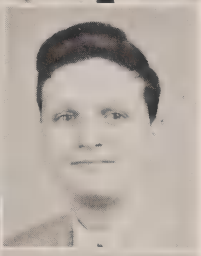

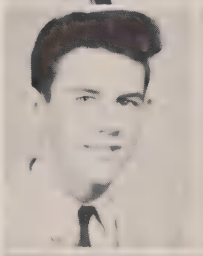

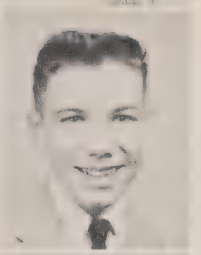

J. Broxterman

J. Busche

W. Buschur

G. Bush

A. Carle

T. Casey

R. Cassiere

C. Catanzaro

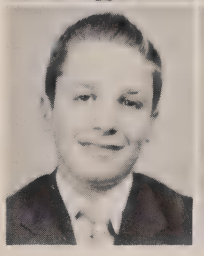

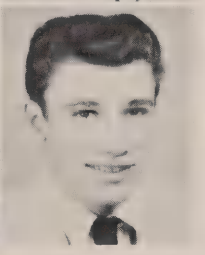

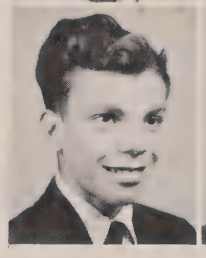

M. Chessey

P. Chouteau

V. Chouteau

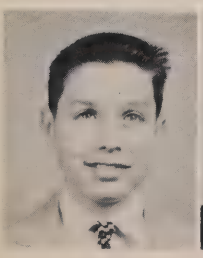

C. Cirrincione

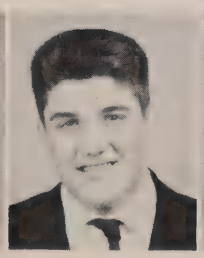

J. Coleman

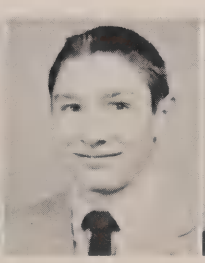

J. Collins

M. Connelly

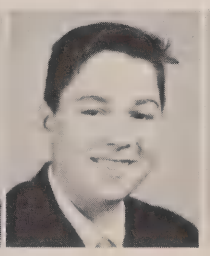

R. Cranert

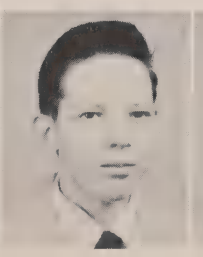

P. Cummings

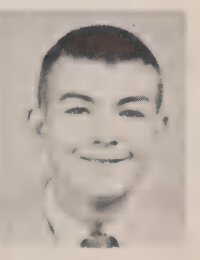

R. Cunningham

R. Curry

P. Dagley

F. Davis

D. Day

T. DeGolyer

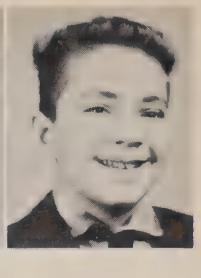
M. Dellaposta

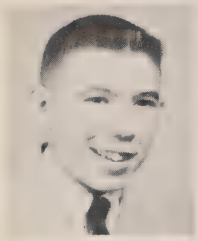
R. Dellbrugge

J. Depenbrock

J. Determan

C. Dietrich

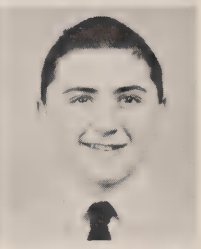
E. Disken

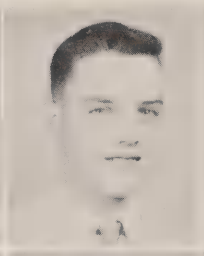

J. Doepker
W. Doepker
T. Dolan
R. Dorn

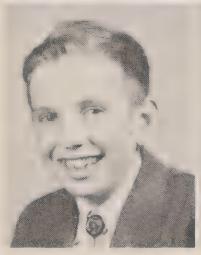

T. Doyle
T. Drees
M. Durkin
J. Dumont

J. Duwel

E. Elsaesser

J. Engel

W. Enghauser

D. Enginger

L. Essen

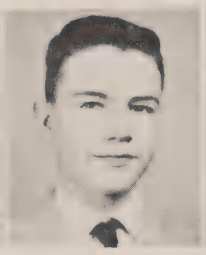
R. Fabing

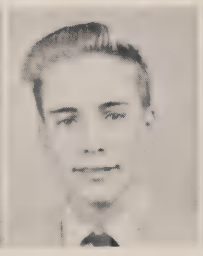
R. Farlow

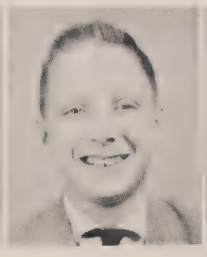
C. Fehr

J. Flanigan

F. Flick

J. Florence

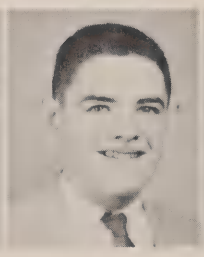

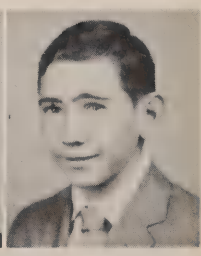

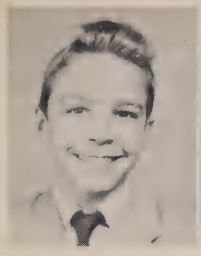
B. Fluegeman

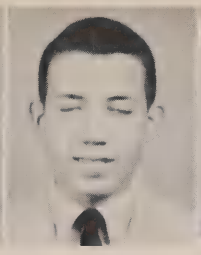
P. Foltz

R. Forrester

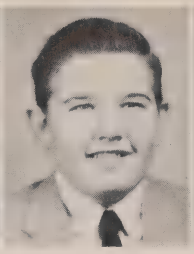
D. Fortman

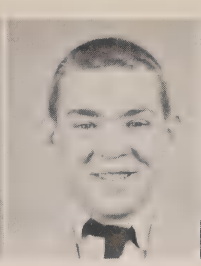
D. Fox

S. Fox

R. Freeman

H. Fry

G. Gallo

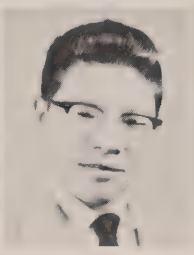
J. Gavin

D. Geiser

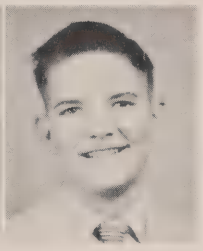
G. Gilkey

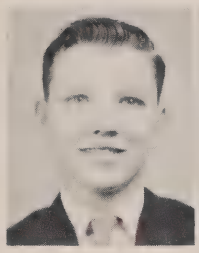
A. Gilligan

D. Graff

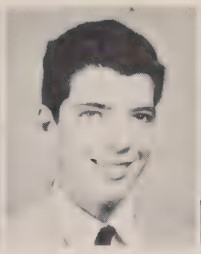
T. Goettke

P. Gramann

H. Gramke

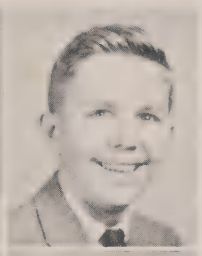

R. Grawe
K. Graves
J. Greenlee
J. Greulich

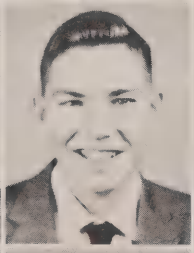

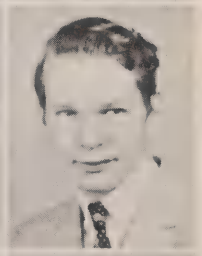

L. Griffiths
L. Groen
T. Grove
D. Grzanke

D. Gunter
R. Gutekunst
L. Gutzwiller
L. Haas

M. Halloran

J. Heheman

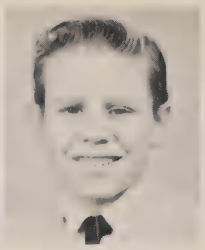
J. Heideman

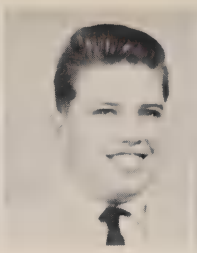
E. Helmes

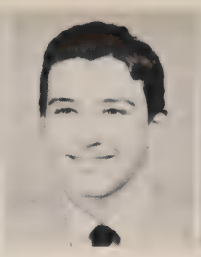
N. Helmes

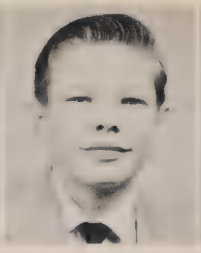
J. Henz

T. Hilvert

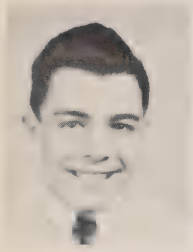
W. Hoerst

T. Hogue

R. Holloway

R. Holmes

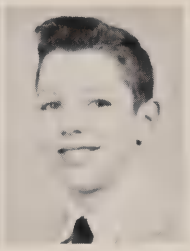
W. Holmes

R. Holwadel

K. Horn

J. Horton

E. Hubert

D. Hughes

J. Hursting

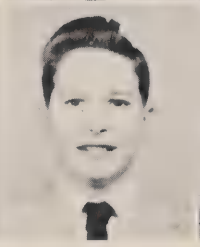
J. Imholte

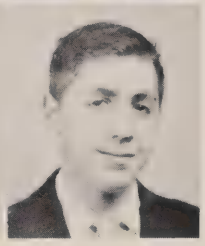
W. Inskeep

L. Iori

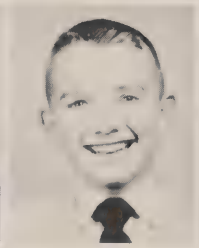
M. Jacobs

A. Jaisle

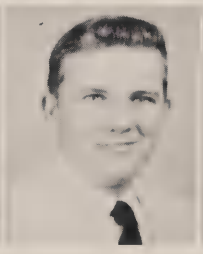
R. James

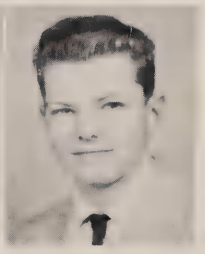
T. Jansing

M. Joseph

M. Jump

J. Kain

T. Kappes

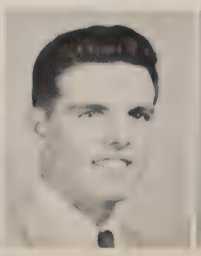
J. Kathman

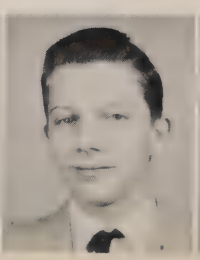
C. Kaufhold

W. Keenan

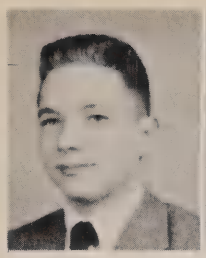
R. Keinath

J. Keiner

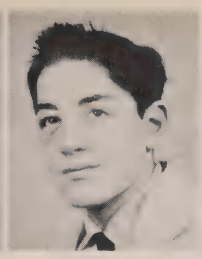
H. Kennedy

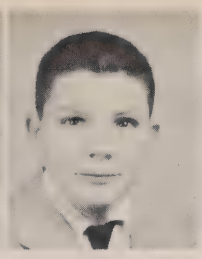
T. King

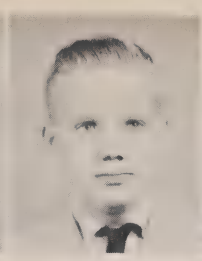
T. Klett

R. Klosterman

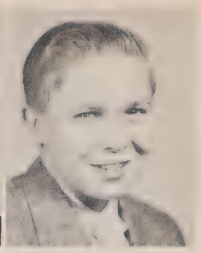
C. Klug

J. Klug
K. Klusman
P. Kneip
D. Kohake

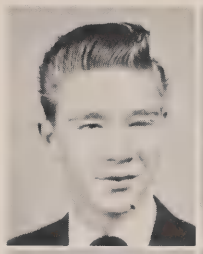
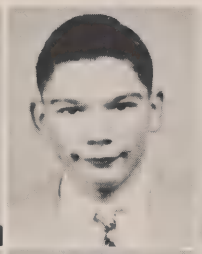

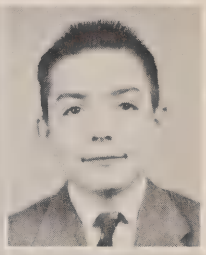

D. Kolde
T. Kotzbauer
D. Krabacher
G. Krauser

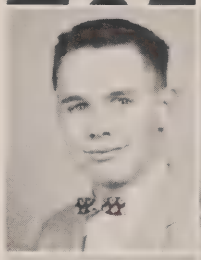

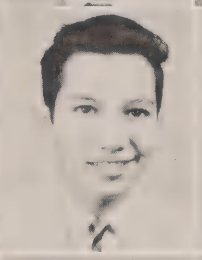
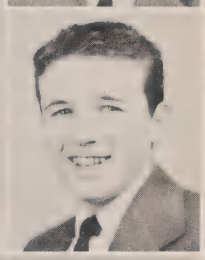

J. Krechting
E. Kreimer
L. Kreimer
N. Kroeger

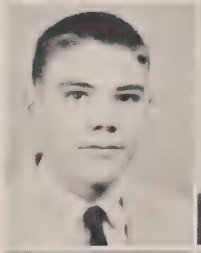

T. Kuhn
D. Kumpf
J. Kunkel
W. Lager

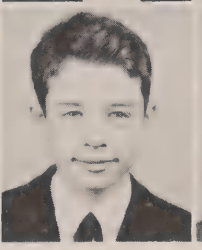

D. Lakamp

J. Lambert

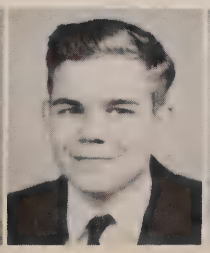

L. Larkins

W. Lasita

F. Lauck

E. Laws

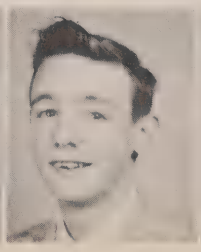

G. Link

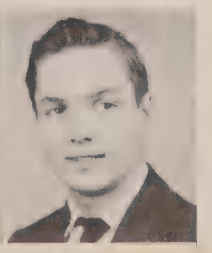

P. Louis
K. Luckey
R. Ludwig
T. Ludwig

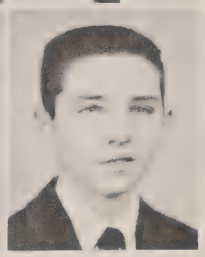
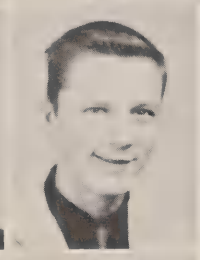

J. Luebbers
R. Luegering
T. Lustenberger
D. Lynch

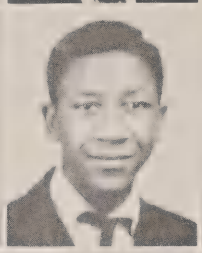
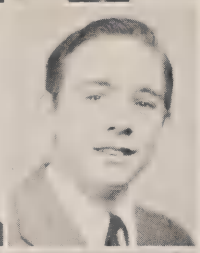

T. Lyons
W. Lyons
L. Maifeld
R. Manz

W. Martin
G. Marx
E. Masminster
J. Masur

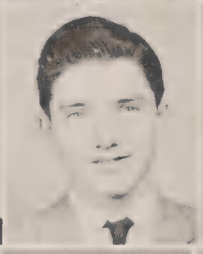

L. McElroy
T. McGough
J. McNally
D. McRae

J. McSorley

P. Meehan

L. Mees

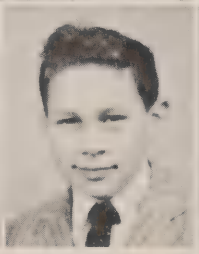
J. Merkhofer

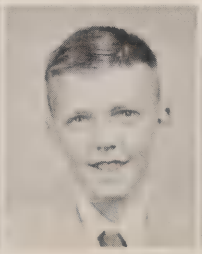
R. Metsch

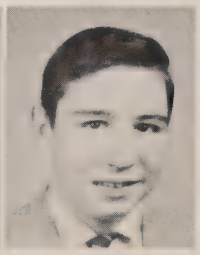
J. Metzler

D. Meyer
L. Meyer
R. Mercer
T. Meyer

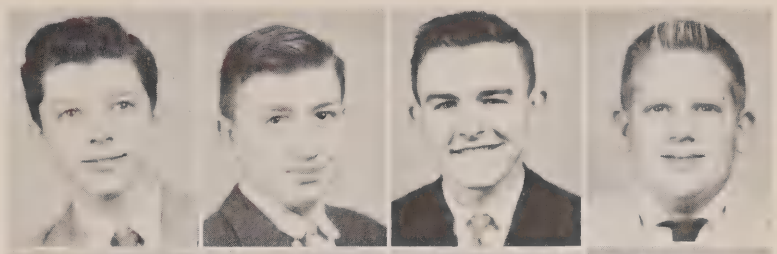

T. Meyer
C. Middendorf
T. Miller
W. Miller

J. Millward
C. Minneci
J. Moeller
W. Moeller

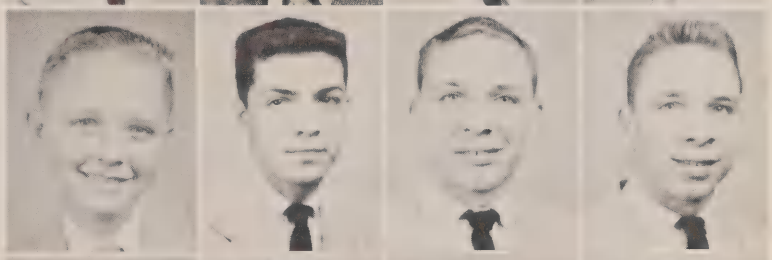

G. Monahan
J. Mondary
G. Monnig
J. Monnig

J. Moore
D. Morgan
J. Moorman
C. Muckerheide

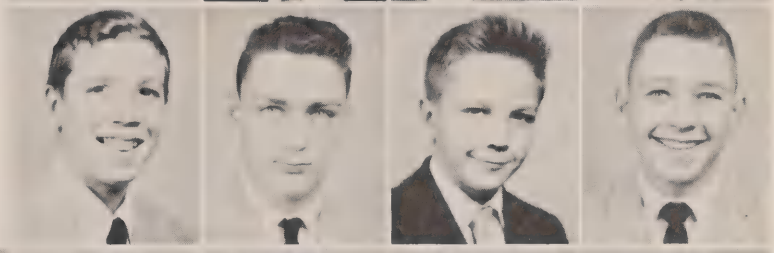

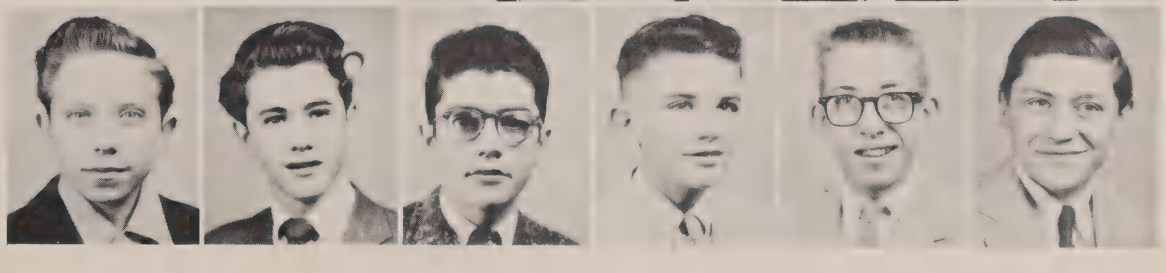

R. Mullins J. Murphy T. Murphy J. Naegele T. Naegele J. Nagel

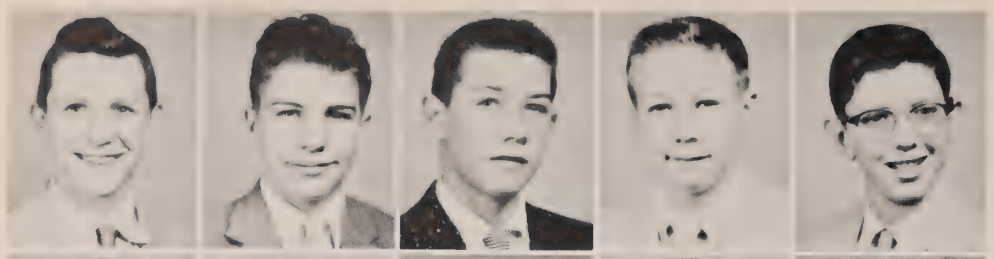

K. Neiheisel
N. Neiheisel
D. Niehoff
D. Nolte
C. Norton

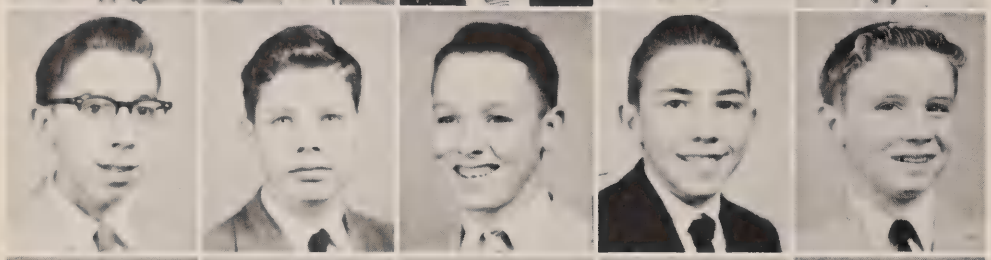

R. Ober
T. O'Brien
N. O'Connor
T. Oker
P. Oliver

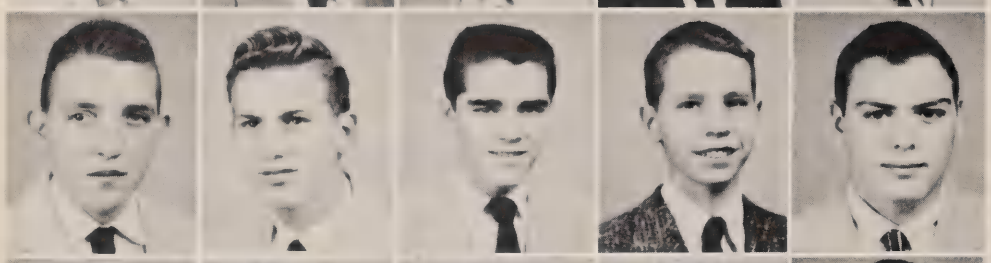

C. Ott
M. Ottaway
J. Owens
A. Pantle
J. Pedoto

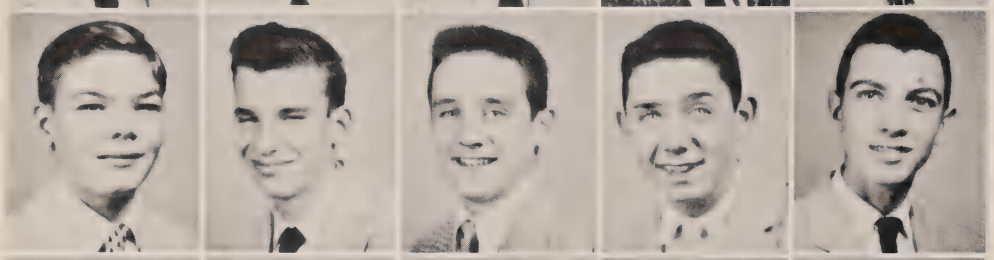

R. Pfalz
D. Pinger
W. Pitchford
R. Poland
M. Powell

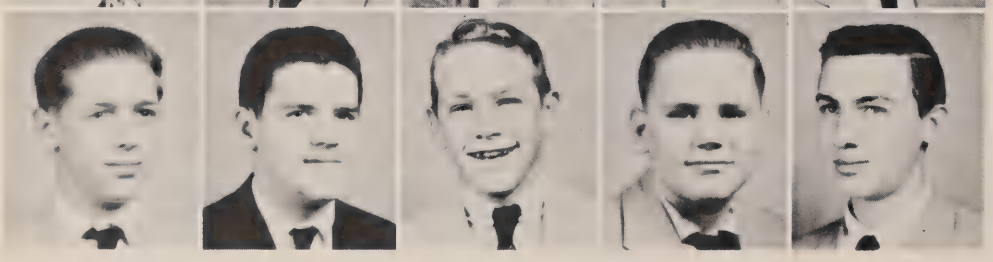

A. Prost
M. Pursiful
G. Raeckers
R. Rahe
M. Reichrath

J. Reinhart E. Rennekamp R. Renner R. Rentschler R. Reuss D. Reverman R. Rhoades

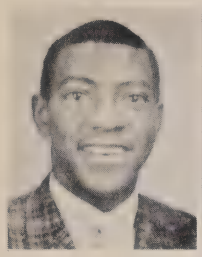
R. Richardson

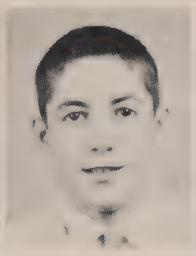
L. Robbins

R. Roberto

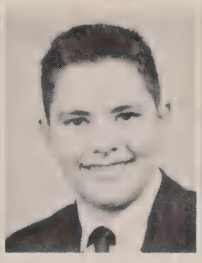
E. Robinson

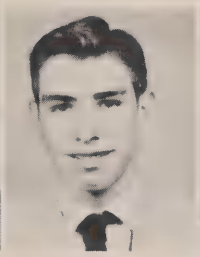
S. Rodgers

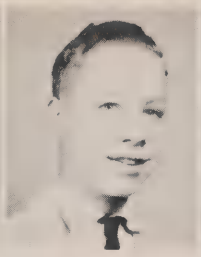
T. Roedersheimer

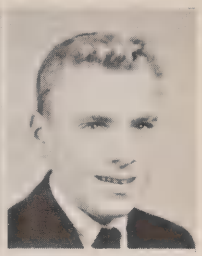
T. Rosfelder

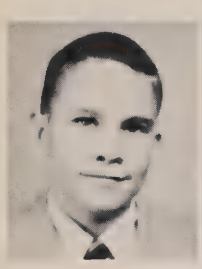
C. Ruff

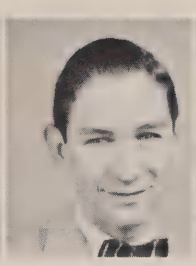
J. Rutenschroer

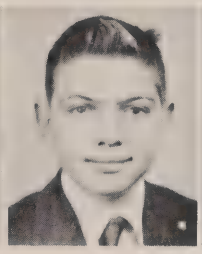
J. Saalfeld

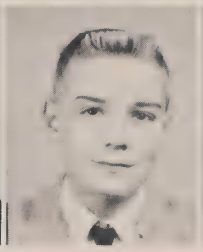
W. Sander

K. Schachleiter

N. Scheper

J. Scherer

C. Schiller
E. Schindler
T. Schlinkert
M. Schlomer
E. Schmidt

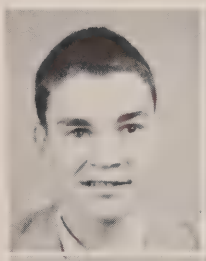
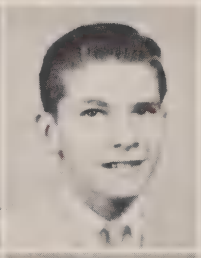

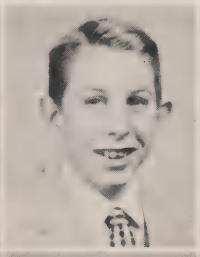
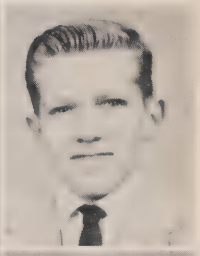

J. Schoch
D. Schorsch
R. Schrage
G. Schroeder
T. Schroot

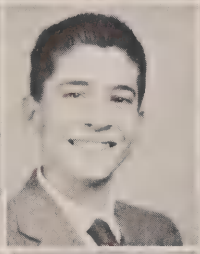
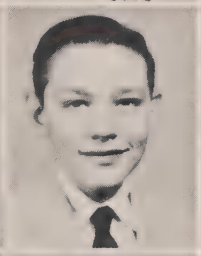

F. Schulz
D. Schuman
H. Schutte
J. Schutte
R. Schwab

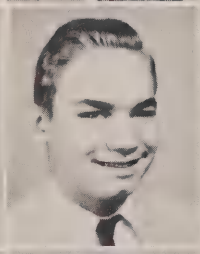
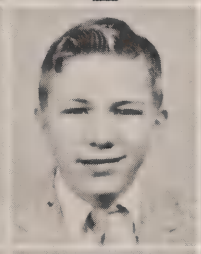

T. Seger
J. Seibert
T. Serey
D. Sharkey
W. Shaw

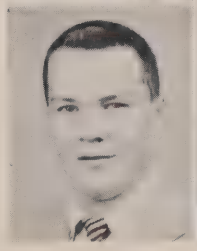
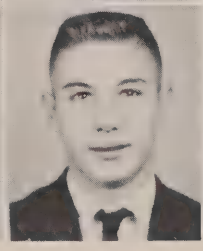

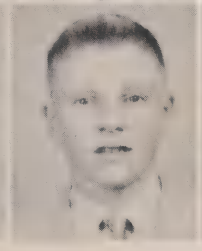
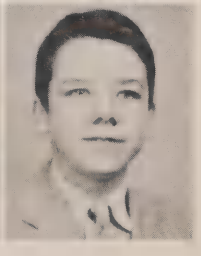

D. Siemer
J. Simpson
R. Soloman
R. Stacey
G. Stalf

Frank St. Charles
T. Stiens
T. Stockelman
P. Stoeberl
T. Sullivan

J. Sunderman
J. Sweeney
D. Tekulve
C. Tepe
F. Thernes

D. Theurer
J. Thieman
M. Threm
T. Tiettmeyer
P. Topicz

C. Traurig L. Turner R. Uhlenbrock A. Veneman N. Wagner

N. Wagner T. Wahl J. Wall J. Walsh J. Walsh

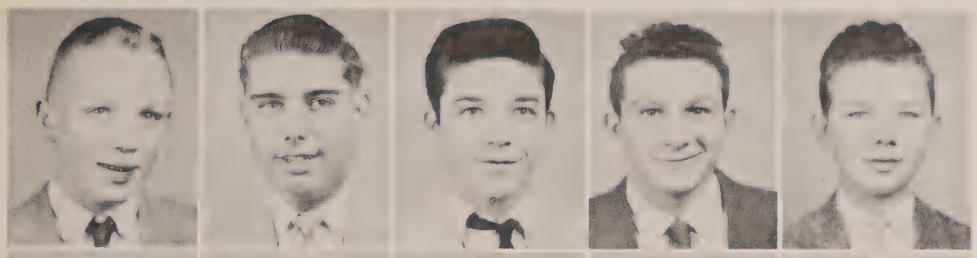

E. Waltz
C. Weber
J. Weber
J. Weber
R. Weberding

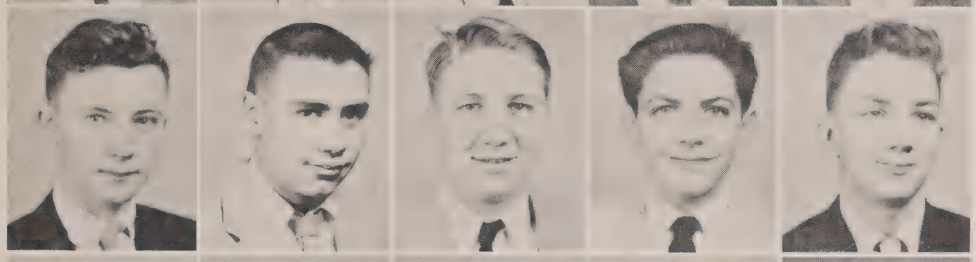

E. Wegman
J. Wegman
W. Wegman
D. Wehby
E. Wetzel

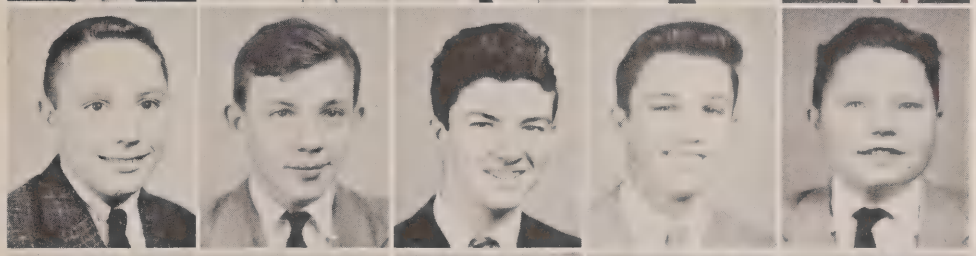

F. Whalen
N. Wick
W. Wiesner
B. Wilkenson
G. Williamson

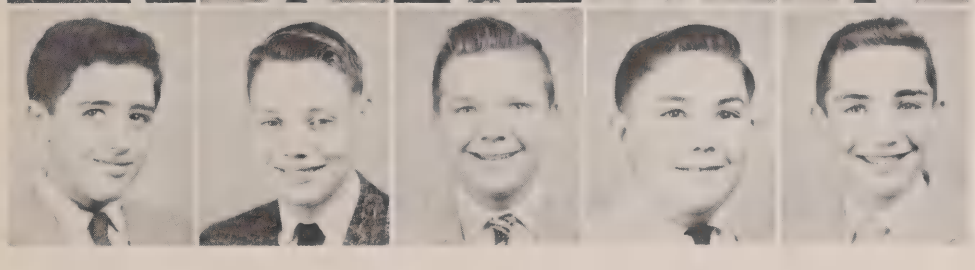

J. Windholtz
T. Winterhalter
G. Witsken
J. Witson
R. Witterstaetter

W. Wittich R. Wohlfrom R. Wuebbling M. Wuest R. Yeazell

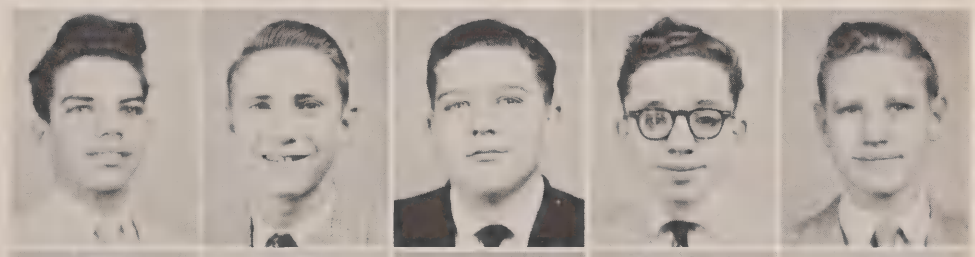

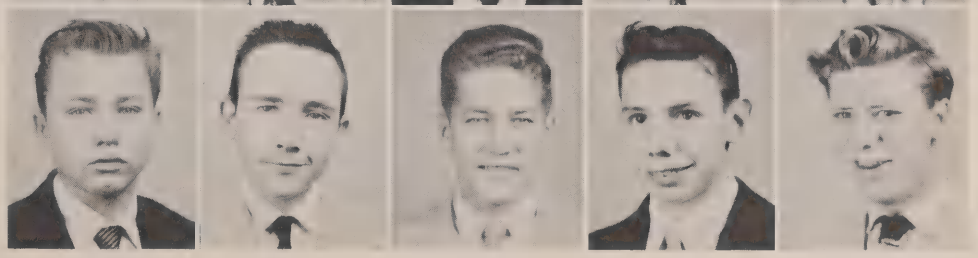

R. Zloba D. Zolg C. Zuber T. Price H. Renken

R. Davis

R. Rosen

P. Schultz

N. Scheper

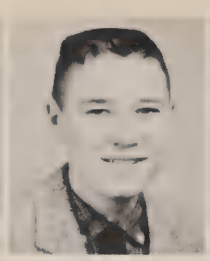

W. Neyer

J. Ray

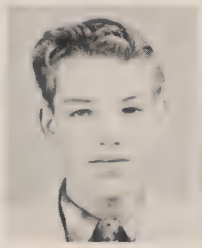

E. Rielly

R. Scheper

L. Moorman

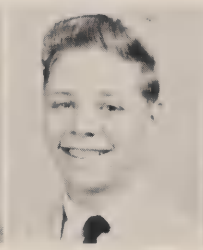

T. Renneker

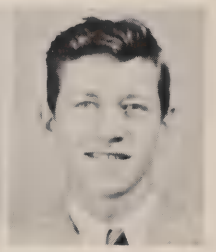

V. Maltry

S. Wahl, R. Scheper, R. Doepker, C. Van de Ryt

Give Us This Day

Recreation

Recre

ation

Football

Father Bertke, Mr. Dieringer, Mr. Brockhoff, Mr. Scardina.

Athletic Department

Mr. Kolkmeyer, Business Manager

1956 Varsity

ROW ONE: J. Vogt, R. Wainscott, D. Bushman, W. Westendorf, J. Mullen

ROW TWO: R. Reisz, R. Brown, D. Linnemann, K. Lobring, J. Halloran.

ROW THREE: F. Nemann, P. Terefinko, D. Specht, T. Klusman, J. Ludwig.

ROW FOUR: J. Niehaus, E. Aug, W. Maegley, P. Weron, G. Walters, R. Farrell.

ROW FIVE: R. Lally.

Football Team

ROW ONE: F. Koehne, R. Herzog, R. Carmasino, D. Wittrock, W. O'-Neill.

ROW TWO: J. Marx, G. Wegman, J. Drew, K. Laib.

ROW THREE: D. Turner, P. Umberg, R. Eisele, C. Dell, T. Cummings.

ROW FOUR: T. Flanigan, T. Reinstatler, R. Vuotto, R. Leuenberger, J. Ventre.

ROW FIVE: P. Ostmann.

J. Mullen, co-captain

R. Herzog

R. Reisz

D. Linnemann

R. Brown

G. Drew

F. Koehne

K. Lobring

D. Wittrock

Senior

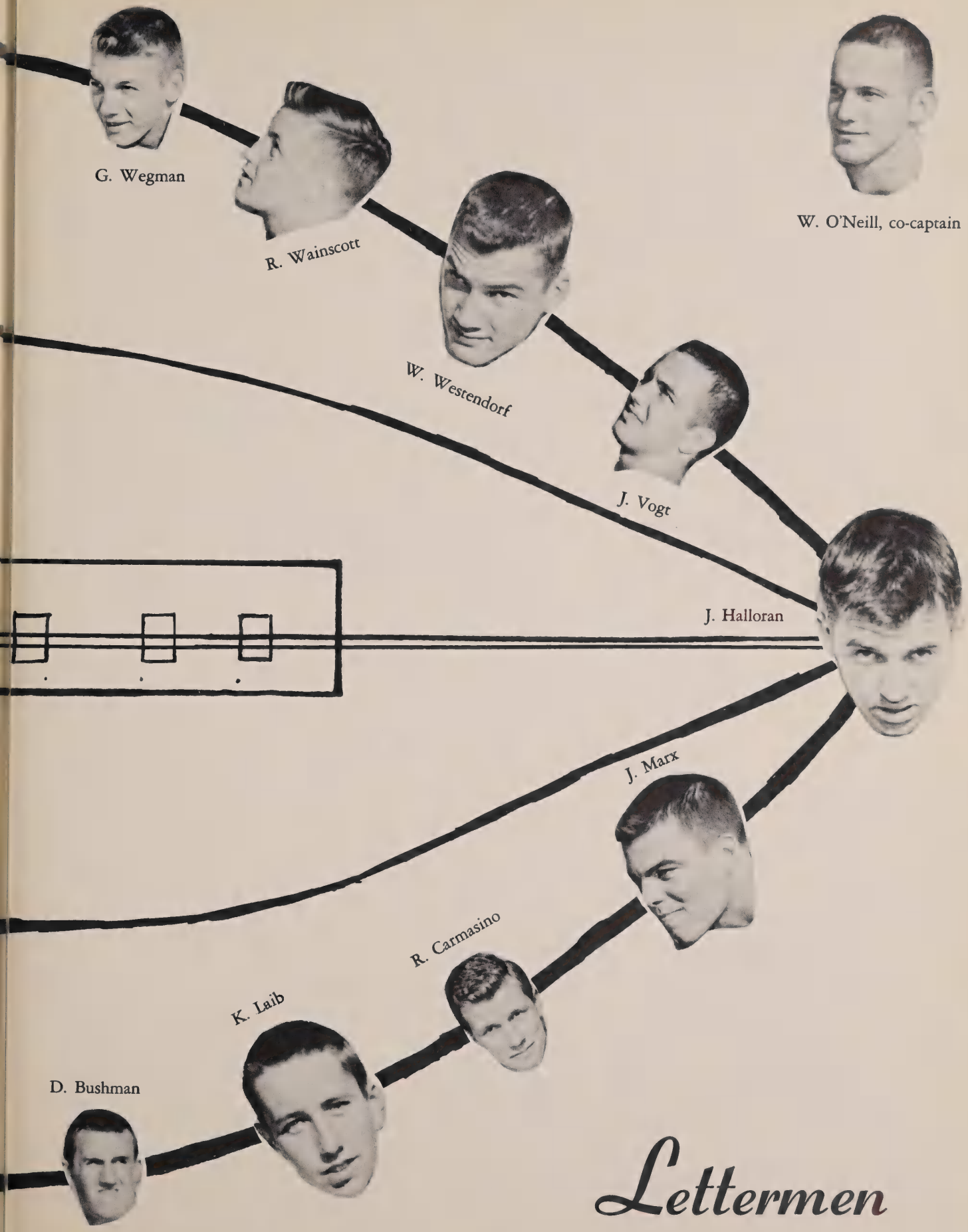
G. Wegman
R. Wainscott
W. Westendorf
J. Vogt
W. O'Neill, co-captain
J. Halloran
J. Marx
R. Carmasino
K. Laib
D. Bushman

Lettermen

ELDER GREATER CINCINNATI (CATHOLIC) LEAGUE CHAMPS

Virg Scardina has done it again! . . and our boys have done it again! For the second time in three years the Elder Football team has taken the title.

And, all of us are justly proud of the many champion teams our school has produced . . . they were great and are leaders in teamwork and cooperation.

After losses to teams like Massillon, Hamilton and Portsmouth, skeptics had to be shown and Scardina's faith and "know-how" of his team made everyone beam when the defense shone thru and the Purple and White came out victors.

VARSITY FOOTBALL SCORES

19	Elder	7	Withrow
0	Elder	6	Hamilton
25	Elder	0	Woodward
12	Elder	27	Massillon
28	Elder	0	Dayton Fairview
0	Elder	6	Portsmouth
25	Elder	7	Roger Bacon
12	Elder	6	St. Xavier
8	Elder	6	Purcell
13	Elder	20	Western Hills

FIRST ROW: J. Hilvert, J. Peters, T. Wainscott, T. Weber, D. Buechler, L. Krummen, J. Hayes, S. Doll, J. McCoy, J. Schulte. SECOND ROW: R. Bodler, F. Fiorina, T. Griffin, J. McElroy, M. Clore, S. Seger, R. Fulton, T. Lagaly, D. Hogan, M. Paschka, F. Cappel. THIRD ROW: T. Lengerich, F. Kerley, R. Heuerman, C. Witsken, M. Schnur, F. Evans, B. Bucher, M. Traynor, T. Harper, C. O'Donnell. FOURTH ROW: W. Klosterman, B. Wrubleski, W. Belbot, L. Leach, R. Hauck, A. Danner, E. Luckey, A. Piening, V. Smith, J. Johnson, F. Tepe. TOP: Mr. Brockhoff—coach.

RESERVE FOOTBALL TEAM

RESERVE FOOTBALL SCORES

1956

20	Elder	6	Roger Bacon
6	Elder	7	Purcell
27	Elder	7	Xavier
13	Elder	6	Roger Bacon
13	Elder	6	Purcell
6	Elder	6	Xavier
25	Elder	6	Withrow
19	Elder	6	Hamilton Public

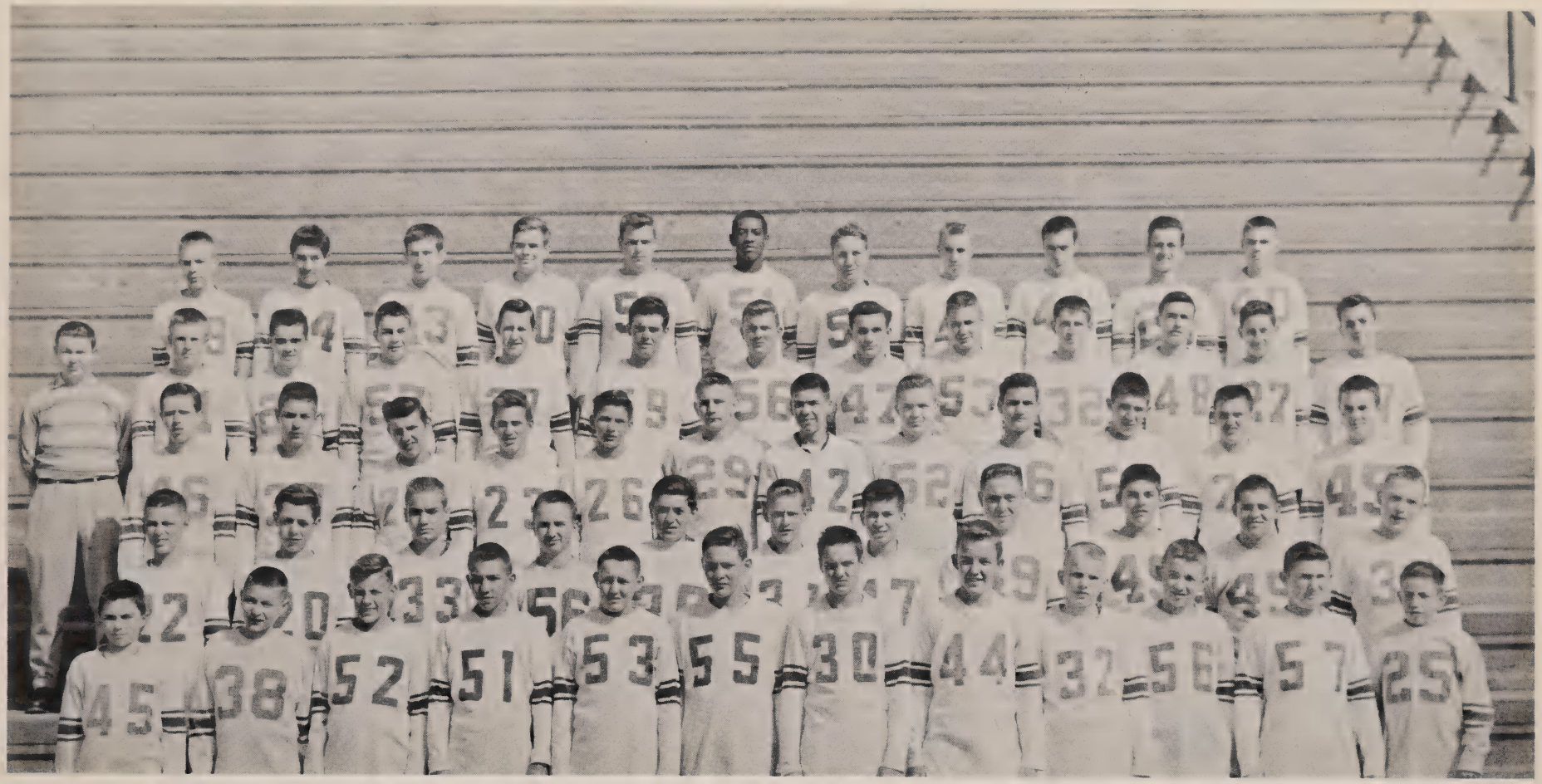

Freshmen Football Team

Basketball

FIRST ROW: D. Braun, D. Mesch, P. Frey, J. Drew, S. Seger, G. Ahlrichs. SECOND ROW: R. Buelterman, R. Herzog, J. Martin, J. Schultes. THIRD ROW: N. Niehaus, E. Meyer, J. Schath, J. Hilvert, W. Kiefer, Ray Dieringer—Coach.

Varsity Basketball

Elder Edges McNicholas, 50-47, Wins District AA Championship

FREE THROWS

Made By Frey,

SOUTHWESTERN OHIO DISTRICT CLASS AA CHAMPS and

Runners-up in the Ohio Regional group . . .

these are some mighty big words, but our Basketball team, under the training of coach Dieringer made a very great showing in the city and state tournaments this year.

Each player is important to a great team and each member of the champion team played the best basketball and all the games were contests.

In the regional playoff, the game between Chillicothe and Elder was terrific and each player made a brilliant showing . . . fine examples of giving and taking and quick thinking.

We are proud of THE CHAMPION BASKETBALL TEAM and, hope Ray Dieringer continues the fine work with our boys he has shown in his first year at Elder.

Elder Will Play Middies For Regional Cage Title

McNicholas Nosed Out by 50-47 Sc

Frey Leads Elder

By GAVIN DANCE

Ask any basketball player about his best game—most answer without hesitation. But when the subject of their worst game comes up—dead silence is often the retort.

p Paul Frey had just such a bad game last December when Elder was toppled from an early season unbeaten perch by McNicholas, 50-46.

FREY IS ONE of the top guards in the city. But the Panther cocaptain hit for two of 18 from thefl oor last night.

Although it took some three months to get even, the slender sparkplug did it Saturday night, and it meant a district title for Ray Dieringer in his first year at Elder.

Paul or "Hans" climaxed a 16-point evening with two pressure-packed foul tosses in the last 21 seconds as Elder edged these same McNicholas Rockets, 50-47, for their first district title since 1943.

IMMEDIATELY after the game, McNicholas statisticians and coach Bill Cady could only look at their game charts and blink their eyes.

Rocket charts showed 26-13 rebounding edge for McNicholas in the last half. And what was more perplexing, McNicholas took 18 shots in the final period and sung one, a short jump by Bill McDonald.

Dieringer's attention was called to Saturday's game in

1956-57

BASKETBALL SCORES

62	Elder	Reading	53
63	Elder	Woodward	52
70	Elder	Walnut Hills	55
46	Elder	McNicholas	50
62	Elder	Newport Public	57
60	Elder	Aurora, Ind.	54
71	Elder	Hamilton Cath.	53
77	Elder	St. Xavier	56
59	Elder	Roger Bacon	75
58	Elder	Taylor	82
58	Elder	Purcell	68
54	Elder	St. Xavier	62
66	Elder	Western Hills	51
68	Elder	Covington Cath.	52
66	Elder	Roger Bacon	64
72	Elder	Newport Cath.	68
68	Elder	Purcell	48
73	Elder	Monroe	62

DISTRICT TOURNAMENT

74	Elder	Deer Park	65
60	Elder	Colerain	42
57	Elder	Norwood	55
58	Elder	Roger Bacon	53
50	Elder	McNicholas	47

REGIONAL TOURNAMENT

60	Elder	Chillicothe	56
63	Elder	Middletown	87

champ Middletown and its

Title

ning streak in the
ne Friday at the
e Middies copped
district.

TIN'S Lockland
hers (19-5) came
n City Alder (21-
lle district win-
Class A drawing
Hobart Arena in

will meet at 7
. The 8:30 p. m.
ill have Gratis
District champ,
d (19-5), Springder.

both regionale
Saturday at the
with the state
or the following
week end in Columbus.

Senior

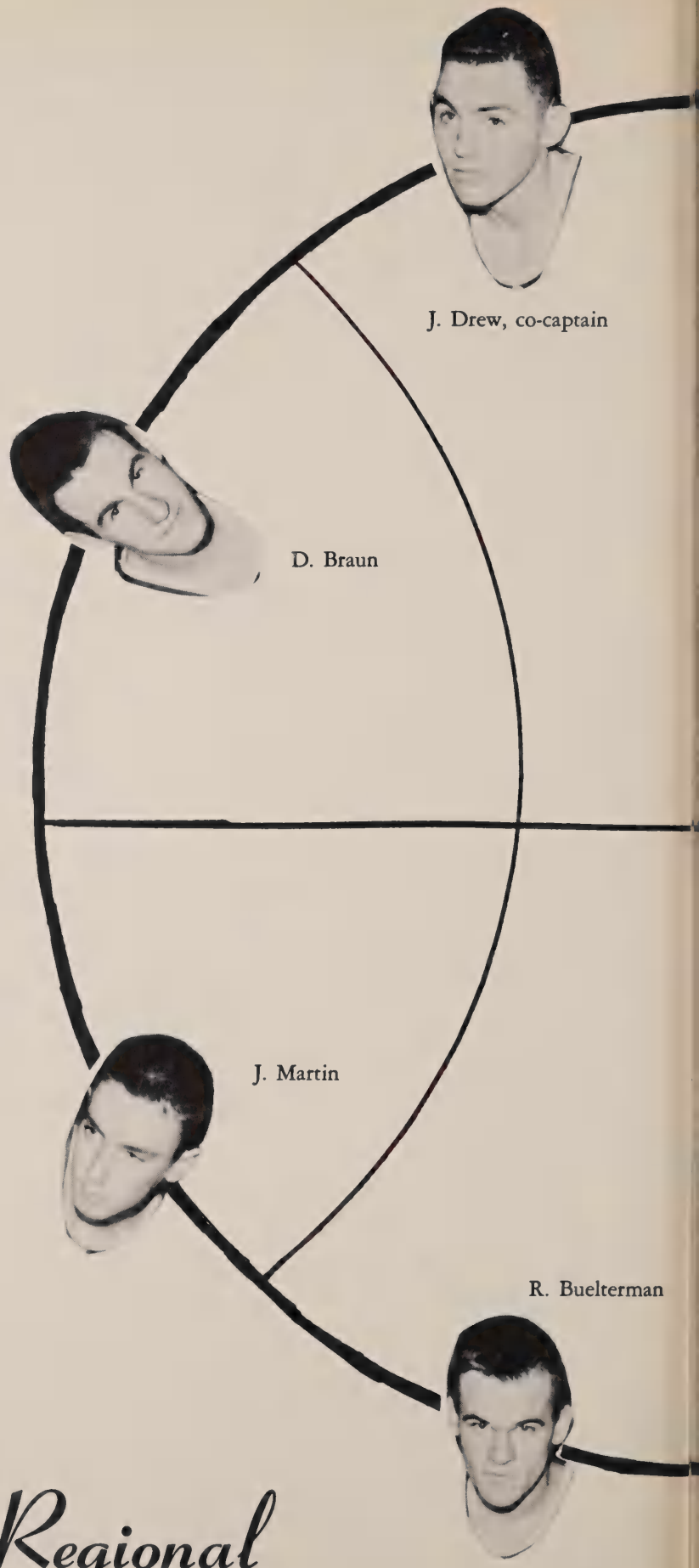

19

Regional

Lettermen

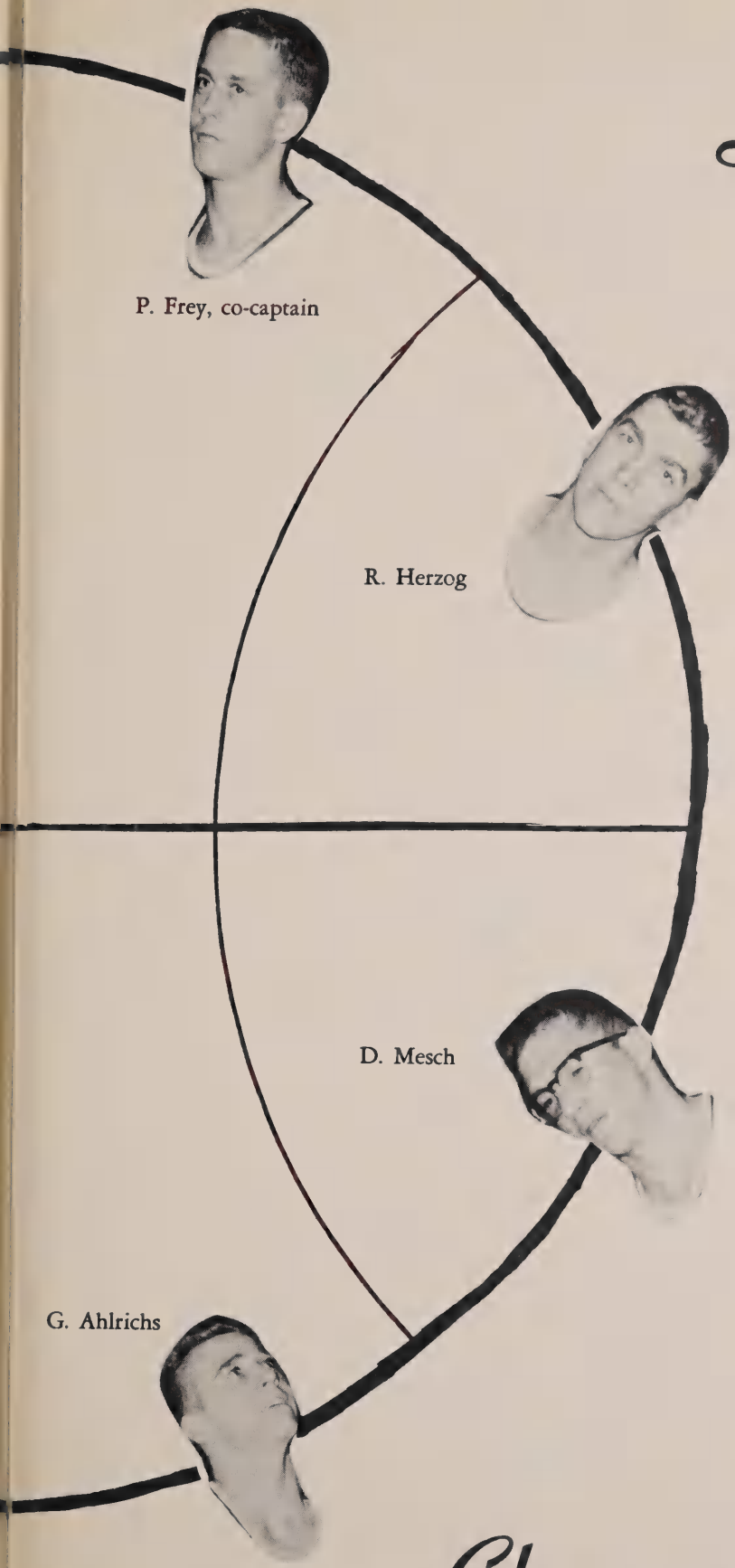

P. Frey, co-captain

R. Herzog

D. Mesch

G. Ahlrichs

57

Champions

RESERVE BASKETBALL SCORES

30	Elder	Reading	21
38	Elder	Woodward	40
51	Elder	McNicholas	30
51	Elder	Hamilton Cath.	29
32	Elder	Purcell	34
42	Elder	St. Xavier	47
39	Elder	Taylor	33
40	Elder	Roger Bacon	46
40	Elder	Purcell	23
35	Elder	Covington Cath.	44
57	Elder	St. Xavier	66
48	Elder	Newport Cath.	50
41	Elder	Roger Bacon	25
37	Elder	Western Hills	44
49	Elder	Monroe	53

Freshmen

Reserve Team

Team

1957

Champs

Play Ball

The 1957 Panther Squad

TOP ROW, left to right: D. Braun, T. Deller, D. Wall, T. Flanigan, L. Niehaus, T. Tiettmeyer, Mr. Dieringer—Coach. SECOND ROW: W. Huber, R. Beckerman, T. Kelly, S. Seger, M. Pascha, T. Weber, E. Tepe, J. Pope—manager. BOTTOM ROW: R. Ruehl, R. Luenberger, R. Vogel, D. Bushman, F. Flick, P. Umberg, R. Birri, J. Faecher, W. Kiefer—manager.

We Give You

Our Business Friends

Orlik's

A Woman's Most
Important Accessory . . .
A Well-Dressed Man.

WE MEN WANT
TO KEEP THE
WOMEN HAPPY
AND

ORLIK'S
IS THE PLACE
TO DO IT.

PAUL UMBERG and ROBERT FARRELL are seen having GIL ORLIK help them make the correct selection.

Visit Our Ivy League
Department . . .
It's for YOU.

WESTERN HILLS PLAZA SHOPPING CENTER

NEW MEMBERS OF OUR STAFF

Mr. Brockhof, Rev. Albert Schoenig, Mr. Dieringer, Rev. Thomas Duesing, Rev. Albert Bischoff.

puts you at your Sparkling best!

That great taste of Coke makes life more fun

(So delicious even the bubbles taste better)

Gives a bright little lift to everyone

(So refreshing you can feel the difference when it's Coca-Cola)

"Coke" is a registered trade-mark.

"SERVING THE WESTERN HILLS FOR OVER 40 YEARS"

H. MAUSE DAIRY

Fine Dairy Products

4442 Glenway Avenue — Call WA 1-0265

CINCINNATI, OHIO

Follow The Panthers

In The

WESTERN HILLS PRESS

Your Home Newspaper

$2.50 per year . . . . By Mail

COMPLETE PRINTING SERVICE — OFFSET OR LETTER PRESS

Save more with LES (Redman)

Redman Furniture Company

Serving the Western Hills over thirty years

3620 Harrison Avenue, MO 1-3740

Your Portrait
Is a Graceful Way of Acknowledging
True Friendship

YOUNG and CARL
STUDIO

Seventh and Vine Cincinnati, Ohio
PA 1-2277

For the Finest in Dry Cleaning

JUST CALL

PHILLIPS CLEANERS

4917-19 GLENWAY AVENUE WABASH 1-2202

The Central-Fairmount Building

AND

Loan Company

1944 Harrison Avenue 3616 Harrison Avenue

CINCINNATI 14, OHIO

MENKE MOTOR SALES

"YOUR WESTERN HILLS MERCURY DEALER"

3500 Harrison Avenue CHEVIOT MO 1-8100

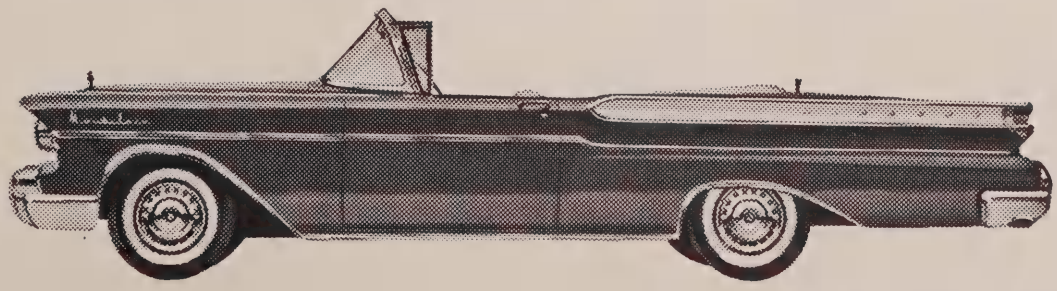

MONTCLAIR CONVERTIBLE

HILL BROS. PAINT AND WALLPAPER
2019 Ferguson Road

COSTON RADIO & TELEVISION
2345 Ferguson Road

GLENWAY TIRE SHOP
4033 Glenway Avenue

The LICK RUN SAVINGS & LOAN COMPANY
Bridgetown & Eyrich Roads

KELLER & NEIDHARD
1217-19 Rulison Avenue

A & E BUTSCHA COMPANY
3720 Spaeth Street

J. HARRY MOORE, Realtor
4900 Cleves Pike

EAGLE SAVINGS AND LOAN COMPANY
6018 Glenway Avenue

BOTEFF'S RESTAURANT
3349 Glenmore Avenue

HITCHING POST
5259 Glenway Avenue

PASQUALE'S
8th and Overlook Avenue

ALICH'S JEWELRY STORE
3000 Harrison Avenue

Congratulations and Best Wishes
to the
GRADUATING CLASS
of 1957

ELDER HIGH SCHOOL WELFARE ASSOCIATION

OFFICERS

Mr. Norbert Guetle	President
Mr. Wilbur Janszen	Vice President
Mrs. James Peet	Recording Secretary
Mrs. Bert Cook	Corresponding Secretary
Mrs. Ed. Raker	Financial Secretary
Rev. Urban J. Stang	Treasurer

BOARD OF DIRECTORS

Mr. Ernest McMahan
Dr. Joseph Jansen
Mr. John Baum
Mr. Paul Brogan
Mr. Paul Lynch
Mr. August Haverkamp

COMMITTEE CHAIRMEN

Mr. Tom Kain	Program
Mrs. Harold Bennett	Membership
Mr. Wm. Jostworth	Publicity
Mr. Harold Bennett	Refreshments
Mrs. Virginia Mulvey	Delegate to Federation of Catholic PTA

There is no Reason why every Parent of an Elder Student and every Graduate should not belong to the Welfare Association.

Dues Only $1.00 Per Year

In the Twenty-seventh Year of its existence, the Association has given Elder High School over $17,500.00 worth of Permanent Improvements.

$17,500.00 WORTH OF SUPPLEMENTARY FUNDS FOR ACTIVITIES.

TED FOLZ SUPER SERVICE
5029 Glenway at Ferguson

OSTERHUES GROCERY
5516 Bridgetown Road

LILIE'S PHARMACY
N.E. corner Glenmore and
Montana Ave.

J. E. TELSCHER MEATS
3111 Glenmore Avenue

LUTZ FLORAL COMPANY
2417 White Street

WERK-WAY SHELL
5991 Glenway Avenue

BERT JUNG'S PRESCRIPTION PHARMACY
5838 Glenway Avenue

PA-PA GINO'S
2411 Boudinot Avenue

JOHN F. SCHOENY
415 Plum Street

PRICE HILL HOBBY SHOP
4937 Glenway Avenue

CINCINNATI ATHLETIC GOODS COMPANY
110 West 4th Street

BUCHER DELICATESSEN
3600 Warsaw Avenue

GLENWOOD REALTY SERVICE
5329 Glenway Avenue

RITZ AMERICAN ICE CREAM COMPANY
560 West 6th Street

ONE STOP SHOPPING
Western Hills Plaza

C. A. SQUERI AND COMPANY
133 Broadway

GILKEY ELECTRIC COMPANY
5209 Crookshank Road

CHARLES L. EPPINGHOFF, Advertising
439 Race Street

Congratulations to

THE CLASS OF 1957

from your

TELEPHONE COMPANY

"A GOOD PLACE TO WORK"

Distinctively Light

BURGER
CINCINNATI

Deliciously Dry

AL SMITH, PAINT and WALLPAPER SHOPPE
5515 Bridgetown Road

BIGNER T.V. INC.
2213 Central Parkway

CONEY ISLAND, INC.
205 E. Sixth Street

J. C. HOCKETT CO., Jewelers
3633 Harrison Avenue

HENTZMAN'S PHARMACY
3722 Harrison Avenue

SHRIVER'S DRUG STORE
4905 Glenway Avenue

UNGER MEATS
3512 Harrison Avenue

ROHE PHARMACY
Harrison and Glenmore Aves.

GUIDARA'S CAMELLIA ROOM
3721 Harrison Avenue

THE HANDY WINDOW SHADE COMPANY
905 Vine Street

PRICE HILL ELECTRIC AND RADIO SHOP
3529 Warsaw Avenue

BUEKER'S FURNITURE AND APPLIANCES
4910 Glenway Avenue

Always at your Service

THE WESTERN HILLS LOAN and DEPOSIT COMPANY

INSURED SAVINGS . . . CURRENT RATE 3%

Open Daily 10 A.M. to 2 P.M.

Wednesday to 8:30 P.M.

2006 FERGUSON ROAD

GR 1-5873

Congratulations

. . . . . the CLASS OF 1957

SEARS

IN PRICE HILL

Price Hill's Most Complete Department Store

4220 Glenway Avenue WA 1-8800

SHOP AT SEARS AND SAVE

Cincinnati 5, Ohio

COMPLIMENTS OF

McALPIN'S

WESTERN HILLS SHOPPING CENTER

THE RICHTER

CONCRETE

CORPORATION

For the Best in Ready Mixed Concrete – call PA 1-7020

For Excavating and Hauling Service – call CH1-2930

MAIN OFFICE: 1249 West 7th Street CINCINNATI 3, OHIO

TOM'S AUTO SERVICE

3110 Harrison Avenue

LEUENBERGER'S MEATS
4906 Glenway Avenue

HOINKE'S GLENWAY BOWLING LANES
3920 Glenway Avenue

OVERLOOK BOWLING LANES
4904 Glenway Avenue

HARRY MEYER AND SONS
4989 Glenway Avenue

THE BEATRICE FOODS COMPANY
943 Carr Street

KUNKEL AUTO REPAIR
1565 Harrison Avenue

MITCHELL'S PHARMACY
4857 Delhi Road

MOSKOWITZ BROS.
1103 Budd Street

JAKE TENNENBAUM COMPANY
210 W. 5th Street

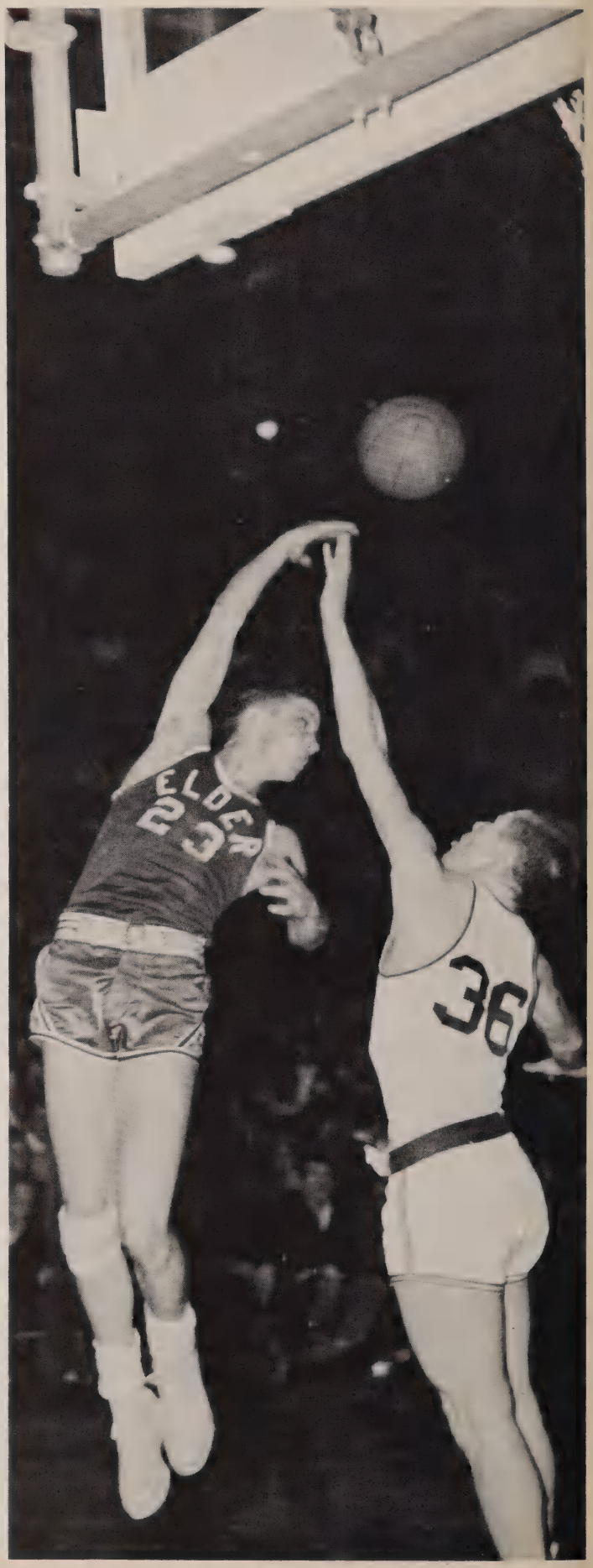

THE DORST COMPANY

MANUFACTURERS OF

CLASS RINGS AND PINS

COLLEGE AND SOCIETY JEWELRY

SPORT CHARMS - PLAQUES - STATUETTES

Special Attention Given To

Local School Club and Fraternity Pins

We Invite Your Suggestions

DESIGNS FURNISHED ON REQUEST

2100 Reading Road Cincinnati, Ohio

Phone PArkway 1-3360

STETTER WINE COMPANY
510 Carlisle Avenue

WARSAW PONY KEG
3455 Warsaw Avenue

FRANK'S AUTO SERVICE
1846 Baltimore Avenue

THE WESTERHAUS CORP.
3726 Kessen Avenue

FANGER AND RAMPE, INC.
520 Broadway Street

KITCHEN by TOM HUGHES
324 East 4th Street

WIEBELL JEWELERS
3637 Warsaw Avenue

LUEBBE SHOE STORE
St. Lawrence Corner

HUBER'S DEPARTMENT STORE
3611 Warsaw Avenue

GLENWAY CHEVROLET
4225 Glenway Avenue

ONE HOUR "Matinizing" DRY CLEANERS
4014 Glenway Avenue

J. B. SHAFF COMPANY
2175 Spring Grove Avenue

MARMER'S SHOES

Glenway at Gilsey and Western Plaza
Shopping Center

"FINE SHOES"

Open Monday, Tuesday,
Thursday and Friday to 9 P.M.

Open Monday, Thursday,
Friday and Saturday to 9 P.M.

COMPLIMENTS
OF

STRATHMORE PRESS

717 SYCAMORE STREET
CINCINNATI 2, OHIO

J. Schloemer
FURNITURE

Finest Furniture and
Appliances at lowest Possible Prices

3621 Glenmore — HU 1-9600
5951 Hamilton Ave. — KI 1-7814

Compliments

of

Hudepohl Brewing Company

FOCKE BLACK TOP & HAULING CO.
5617 Harrison Avenue

LYONS INSURANCE
3710 Harrison Avenue

PLAZA MUSIC CENTER, INC.
Western Hills Shopping Center

SONTAG CLEANERS, INC.
3006 Harrison Avenue

KEMPER'S PHARMACY
3016 Harrison Avenue

JEAN'S FOOD SHOP
3213 Harrison Avenue

FRED, THE TAILOR
3109 Harrison Avenue

WESTERN HILLS GLASS COMPANY
3515 Glenmore Avenue

FROM A FRIEND

AUFDEMKAMPE HARDWARE COMPANY
1012-20 Freeman Avenue

HANOVER BUILDING ASSN. COMPANY
4529 W. 8th Street

PAUL WHITE POULTRY COMPANY
113 W. Elder Street

FIRST FEDERAL SAVINGS AND LOAN ASSN.
3301 Warsaw Avenue

BACKHERM'S MEATS
4927 Glenway Avenue

MEYER'S JEWELRY
Glenway and Guerley Road

ST. LAWRENCE DRY CLEANERS
3652 Warsaw Avenue

M. DEGARO COMPANY
62 Plum Street

R. KREIMER PARKVIEW MARKET
3701 Carson Ave., Cheviot, Ohio

FRISCH'S BIG BOY
4047 Harrison Ave.

MODEL SHOE STORES
726 Main St.

AMERICAN OFFICE MACHINE CO.
3506 Harrison Ave.

AMMON'S PHARMACY
3342 Harrison Ave., Cheviot, Ohio

GILLIGAN-SIEFKE
3671 Warsaw Ave.

HELEN'S BRIDAL SHOP
4911 Glenway Ave.

CUNNINGHAM'S DELICATESSEN
1975 Harrison Ave.

SCHIFF'S SHOE STORE
Western Hills Plaza

HANN SHOE REPAIR
3604 Warsaw Ave.

JENNINGS DRAYAGE
1013 W. 8th St.

CARTERS RESTAURANT, INC.
6020 Glenway Ave.

KARL'S BEVERAGE SERVICE
3101 Glenmore Ave.

WESTOVER CLEANERS
5486 Glenway Ave.

CLIFFORD H. RATTERMAN CO.
4904 Heuwerth Ave.

QUALITY T V
2923 Harrison Ave.

GAY 90's CAFE
3611 Harrison Ave.

DELHI HARDWARE
4861 Delhi Road

MILDRED DROPPELMAN
1253 Iliff Avenue

CHEVIOT TEXACO
Kessen and Glenmore Ave.

STAN AND BEN, Barbers
3707 Harrison Ave.

HARVEY'S BAKE SHOP
3863 Glenmore Ave.

JOSEPH A. ALBERS, Realtor
3629 Glenmore Ave.

L. W. PHIPPS BARBER SHOP
3030 Harrison Ave.

HADER ROOFING AND FURNACE CO.
3230 Harrison Ave.

MIXING BOWL GRILLE
2957 Montanna Ave. & 3326 Glenmore

SINGER SEWING CENTER
Western Hills Plaza

J. J. MAXI, Shoe Craft
2017 Ferguson Road

BRIGHT MOTOR COMPANY
230 S. Miami Ave., Cleves, Ohio

DUGAN'S PHARMACY
3101 Warsaw Avenue

COLUMBIA MOTORS
5th and Sycamore Sts.

BOB MILLER'S TEXACO
3091 Glenmore Ave.

DAN DEE POULTRY & MEATS
5203 Glenway Ave.

GLENGATE DELICATESSEN
3389 Glenmore Ave.

GLENMORE SHELL SERVICE
3415 Glenmore Ave.

ACME TREE SERVICE
5155 Crookshank Road

Faculty Directory

Rev. Urban J. Stang	Principal
Rev. Wilfred Dirr	Vice-Principal
Rev. Anthony Andres	Biology
Rev. Ralph Bange	Mathematics
Rev. Erwin Bertke	History
Rev. Albert Bischoff	English
Rev. William Blome	Language
Mr. James Brockhoff	Commercial
Rev. Joseph Bruening	Language
Rev. Stephen Calme	Science
Rev. Paul Cornwell	Commercial
Mr. Raymond Dieringer	Commercial
Rev. Thomas Duesing	Science
Rev. James Eisenhauer	Commercial
Rev. Francis Flanagan	Social Science
Rev. Mark Gratsch	Mathematics
Rev. J. Paul Gruber	Religion
Rev. Richard Hentz	Language
Rev. Bernard Huitink	Science
Rev. Richard Klug	Social Science
Rev. Charles Koverman	English
Rev. Stanley Luehrmann	Religion
Mr. Joseph Kuley	English
Rev. John Mattscheck	Mathematics
Rev. Donald McCarthy	Religion
Rev. Francis Niehaus	History
Rev. Robert Putnick	English
Rev. Victor Ries	Mathematics
Rev. Francis Sahlfeld	Science
Mr. Virgil Scardina	History
Rev. Robert Schaefer	Mathematics
Rev. Vincent Schneider	Religion
Rev. Albert Schoenig	English
Rev. William Sicking	Religion
Rev. Robert Strassell	History
Mr. Paul Stryker	Drawing
Rev. Edward Trippel	Religion
Rev. William Vocke	Religion
Rev. Lawrence Ziegler	English

Parents and Sponsors

Mr. and Mrs. Ralph Abrams
Mr. and Mrs. Louise Ackemyer
Mr. and Mrs. Jack Adam
Mr. and Mrs. Elmer Adolf
Mr. and Mrs. James Agee
Mr. and Mrs. Wm. Ahlrichs
Mr. and Mrs. James Ames
Mr. and Mrs. Richard Ammann
Mr. and Msr. Raymond Anderson
Mrs. Ann Arnold
Mr. and Mrs. Philip Auel
Mr. and Mrs. George Aug
Mr. and Mrs. John Augustine
Mr. and Mrs. William Ausdenmoore
Mr. and Mrs. Joseph Austing
Mrs. Loretta Averbeck
Mr. and Mrs. Chas. Avey
Mr. and Mrs. Joseph Axt
Mr. and Mrs. Paul Aylward
Mr. and Mrs. Leo Baarlaer
Mr. and Mrs. Albert Babey
Mr. and Mrs. Leo Bachmann
Mrs. Ida Backs
Mr. and Mrs. Edward Bacon
Mr. and Mrs. Thomas Bain
Mrs. Charlotte Baker
Mr. and Mrs. Anton Bandenburg
Mr. and Mrs. John Barber
Mr. and Mrs. Dan Bareswilt
Mr. and Mrs. Harry Barlage
Mr. and Mrs. Richard Barnhorst
Mr. and Mrs. Edgar Barry
Mr. and Mrs. Chas. Barth
Mr. and Mrs. Jos. Bartlett
Mr. and Mrs. George Barwick
Mr. and Mrs. Richard Bassett
Mr. and Mrs. Edwin Bath
Mr. and Mrs. Charles Bauer
Mr. and Mrs. Harold Bauersfeld
Mr. and Mrs. John Baum
Dr. and Mrs. Lowell Baurichter
Mr. and Mrs. Albert Beard
Mr. and Mrs. Clifford Beckenhaupt
Mr. and Mrs. Harry Becker
Mr. and Mrs. Ralph Becker
Mr. and Mrs. Frank Beckermann
Mr. and Mrs. Harold Beckmann
Mr. and Mrs. John Beckmeyer
Mr. and Mrs. Richard Beckner
Mr. and Mrs. Carl Beckstedt
Mr. and Mrs. Harold Bedinghaus
Mr. and Mrs. Joseph Beerman
Mr. and Mrs. Joseph Behne
Mr. and Mrs. Joseph Behrens
Mrs. Jean Behrman
Mr. William Beiting
Mr. and Mrs. William Belbot
Mr. and Mrs. Chas. Bell
Mr. and Mrs. Albert Bemerer
Mr. and Mrs. Harold Bennett
Mrs. H. Bergelt
Mr. and Mrs. William Berkemeier
Mr. and Mrs. Robt. Berninger
Mr. and Mrs. George Berryman
Mr. and Mrs. Neil Berte
Mr. and Mrs. Ludwig Berthold
Mr. and Mrs. Urban Besl
Mr. and Mrs. Robert Biedenharn
Mr. and Mrs. Paul Bien
Mr. and Mrs. Theodore Biere
Mr. and Mrs. Anthony Binder
Mr. and Mrs. Simon Binder
Mr. and Mrs. Joseph Binder
Mr. and Mrs. William Birkenheuer
Mr. and Mrs. Frank Birri
Mr. and Mrs. Chas. Bishop
Mr. and Mrs. Louis Bissmeyer
Mr. and Mrs. Edward Bittner
Mr. and Mrs. Herman Black
Mr. and Mrs. E. Blake
Mr. and Mrs. Earl Blasch
Mr. and Mrs. Jerome Bleh
Mr. and Mrs. William Bley
Mr. and Mrs. Samuel Block
Mr. and Mrs. Arthur Blum
Mr. and Mrs. Edward Bode
Mr. and Mrs. Harry Bode
Mr. and Mrs. Ray. Bode
Mr. and Mrs. Edward Boeh
Mr. and Mrs. Harold Boehm
Mr. and Mrs. Henry Boesing
Mrs. Pauline Boland
Mrs. Florence Bollin
Mr. and Mrs. Gilbert Bollinger
Mr. and Mrs. Wilbur Bonhaus
Mr. and Mrs. Earl Borcherding
Mr. and Mrs. Harry Borgman
Mr. and Mrs. Owen Borman
Mr. and Mrs. Earl Bouck
Mr. and Mrs. Raymond Bradford
Mr. and Mrs. Carl Brafford
Mr. and Mrs. John Brater
Mr. and Mrs. Louis Brauch
Mr. and Mrs. Joseph Braun
Mr. and Mrs. Clement Braun
Mr. and Mrs. Robert Braun
Mr. and Mrs. Wm. Brennan
Mr. and Mrs. Andrew Brethauer
Mr. and Mrs. Clarence Brinker
Mr. and Mrs. Daniel Brinker
Mr. and Mrs. J. Brockhoff
Mr. and Mrs. Paul Brogan
Mr. and Mrs. Howard Brooks
Mr. and Mrs. John Brosnan
Mr. and Mrs. A. Bross
Mr. and Mrs. Albert Bross
Mr. and Mrs. Bernard Brown
Mr. and Mrs. Elmer Brown
Mr. and Mrs. John Brown
Mr. and Mrs. John Broxterman
Mr. and Mrs. Edward Brunner
Mr. and Mrs. Willard Brusman
Mr. and Mrs. Robert Buchanan
Mr. and Mrs. Frank Bucher
Mr. and Mrs. Nicholas Bucher
Mr. and Mrs. Louis Budde
Mr. and Mrs. Erwin Budde
Mr. and Mrs. Peter Buechler
Mr. and Mrs. Louis Buelterman
Mr. and Mrs. Carl Buelterman
Mr. and Mrs. William Buerger
Mr. and Mrs. Fred Buhrmann
Mr. and Mrs. Paul Bungenstock
Mrs. Alma Burns
Mr. and Mrs. John Burns
Mr. and Mrs. Edward Busch
Mr. and Mrs. Frank Busche
Mr. and Mrs. Robert Busche
Mr. and Mrs. Robert Buschle
Mr. and Mrs. William Buschur
Mrs. Henrietta Bush
Mr. and Mrs. Ralph Bushman
Mr. and Mrs. Frank Bussman
Mr. and Mrs. Cecil Buzek
Mr. and Mrs. John Byrne
Mr. and Mrs. Harold Byrne
Mr. and Mrs. Edw. Cain
Mr. and Mrs. Robert Cain
Mr. and Mrs. Frank Cappel
Mr. and Mrs. Stanley Carle
Mr. and Mrs. Alvin Carle
Mr. and Mrs. Alex Carmosino
Mr. and Mrs. Neil Carpenter
Mr. and Mrs. John Carrigan
Mrs. Florence Casey
Mr. and Mrs. John Casey
Mr. and Mrs. Joseph Cassiere
Mr. and Mrs. Frank Catanzaro
Mr. and Mrs. Robert Cavanaugh
Mr. and Mrs. Louis Chalk
Mr. and Mrs. A. Chessey
Mr. and Mrs. D. Chouteau
Mr. and Mrs. Vernon Chouteau
Mr. and Mrs. Frank Christen
Mr. and Mrs. Vito Ciampone
Mr. and Mrs. Chas. Cirrincione
Mr. and Mrs. Wm. Clark
Mr. and Mrs. Robert Claus

Mrs. Angela Clore
Mr. and Mrs. Clarence Colegate
Mr. and Mrs. James Coleman
Mr. and Mrs. James Collins
Mr. and Mrs. Edward Conlon
Mr. and Mrs. Harry Connelly
Mr. and Mrs. Robert Connelly
Mr. and Mrs. Otto Cook
Mr. and Mrs. Bert Cook
Mr. and Mrs. William Cox
Mr. and Mrs. Raymond Cranert
Mr. and Mrs. John Crusham
Mr. and Mrs. Edw. Cummings
Mr. and Mrs. John Cummings
Mr. and Mrs. Chas. Cummings
Mr. and Mrs. Joseph Cupito
Mr. and Mrs. Earl Curry
Mr. and Mrs. Fred. Dagley
Mr. and Mrs. Albert Damico
Mr. and Mrs. Robert Danner
Mr. and Mrs Raymond Dasenbrock
Mr. and Mrs. Frank Daubenmerkl
Mr. and Mrs. Fred. Davis
Mr. and Mrs. James Davis
Mr. and Mrs. William Day
Mr. and Mrs. Arthur Day
Mr. and Mrs. Alfred Deger
Mr. and Mrs. Paul DeGolyer
Mr. and Mrs. John Dehler
Mr. and Mrs. Benjamin Deitzer
Mr. and Mrs. Claude Dell
Mr. and Mrs. Anthony Dellaposta
Mr. and Mrs. Albert Dellbrugge
Mr. and Mrs. Edward Deller
Mrs. Margaret Depenbrock
Mr. and Mrs. Anthony Deschu
Mr. and Mrs. George Determan
Mr. and Mrs. Robert Diers
Mr. and Mrs. Charles Dietrich
Mr. and Mrs. Thomas Dinsmore
Mr. and Mrs. Stanley Dirksing
Mrs. Marion Dobelhoff
Mr. and Mrs. Werner Doepker
Mrs. Hedwig Doepker
Mr. and Mrs. Arthur Doerflein
Mr. and Mrs. Walter Doherty
Mr. and Mrs. James Doherty
Mr. and Mrs. Thomas Dolan
Mr. and Mrs. Vincent Dolan
Mr. and Mrs. Peter Doll
Mr. and Mrs. Milton Doll
Mr. and Mrs. Norbert Donegan
Mr. and Mrs. James Doran
Mr. and Mrs. Richard Dorn
Mr. and Mrs. James Downton
Mr. and Mrs. Harry Doyle
Mr. and Mrs. James Doyle
Mr. and Mrs. Jerome Drees
Mr. and Mrs. Edward Dresch
Mr. and Mrs. William Dresmann
Mr. and Mrs. Albert Dressing
Mr. and Mrs. John Drew
Mr. and Mrs. Clayton Ducheny
Mr. and Mrs. Howard Dumont
Mr. and Mrs. James J. Durkin
Mr. and Mrs. Gilbert Duwel
Mr. and Mrs. Fred Duwel
Mr. and Mrs. Edward Dwenger
Mr. and Mrs. Urban Ebert
Mr. and Mrs. Louis Eichhold
Mr. and Mrs. F. Eichstadt
Mr. and Mrs. Richard Eisele
Mr. and Mrs. Lawrence Elfers
Mr. and Mrs. Wilbert Elfers
Mr. and Mrs. Wm. Elsaesser
Mr. and Mrs. Frank Elsaesser
Mr. and Mrs. Edward Emmerling
Mr. and Mrs. Darwin Engel
Mr. and Mrs. George Enghauser
Mr. and Mrs. Jos. Enginger
Mr. and Mrs. Bernard Eppinghoff
Mr. and Mrs. Thomas Erhart
Mr. and Mrs. Martin Espelage
Mr. and Mrs. Louis Essen
Mr and Mrs. Frank Evans
Mr. and Mrs. Bernard R. Eyer
Mr. and Mrs. Raymond Fabing
Mr. and Mrs. John Faecher
Mr. and Mrs. George Faeth
Mr. and Mrs. Russell Farlow
Mr. and Mrs. James Farrell
Mr. and Mrs. Robert Farrell
Mr. and Mrs. George Fay
Mr. and Mrs. Joseph Fehr
Mr. and Mrs. Carl Fehr
Mr. and Mrs. Sylvester Feie
Mr. and Mrs. Albert Feist
Mr. and Mrs. Frank Feldhaus
Mr. and Mrs. Raymond Fern
Mr. and Mrs. Thomas Finley
Mr. and Mrs. Anthony Fiorino
Mr. and Mrs. John Flanagan
Mr. and Mrs. Lyle Flanigan
Mr. and Mrs. Edward Flick
Mr. and Mrs. Victor Flick
Mr. and Mrs. Frederick Flick
Mr. and Mrs. Carl Florence
Mr. and Mrs. Robert Fluegeman
Mrs. Mildred Flynn
Mr. and Mrs. Stephen Focht
Mr. and Mrs. Frank Foltz
Mrs. Mary Sue Ford
Mr. and Mrs. Aylmer Forrester
Mr. and Mrs. Louis Fortman
Mr. and Mrs. Everett Fox
Mr. and Mrs. George Fox
Mr. and Mrs. Howard Fox
Mr. and Mrs. Carl Frey
Mr. and Mrs. John Freeman
Mr. and Mrs. Oscar Frey
Mr. and Mrs. Anthony Frey
Mr. and Mrs. John Frohn
Mr. and Mrs. George Froese
Mr. and Mrs. William Frondorf
Mr. and Mrs. Benjamin Fry
Mr. and Mrs. Harry Fry
Mr. and Mrs. Louis Fuller
Mr. and Mrs. William Fulton
Mr. and Mrs. N. Funk
Mr. and Mrs. Joseph Gallo
Mr. and Mrs. Adolph Gaupel
Mr. and Mrs. Joseph Gavin
Mr. and Mrs. John Gavin
Mr. and Mrs. Edward Geckle
Mr. and Mrs. John Geiger
Mr. and Mrs. Robert Geigle
Mr. and Mrs. Frederick Geiser
Mr. and Mrs. Raymond Gerde
Mr. and Mrs. Wm. Gerhardt
Mr. and Mrs. Gordon Gerth
Mr. and Mrs. James Gilkey
Mr. and Mrs. R. Gilligan
Mrs. Elizabeth Ginzinger
Mr. and Mrs. Lawrence Glandorf
Mr. and Mrs. Cletus Gleason
Mr. and Mrs. Paul Goebel
Mr. and Mrs. Louis Goettke
Mr. and Mrs. Frank Goetz
Mr. and Mrs. George Goins
Mr. and Mrs. Julius Gottmann
Mr. and Mrs. James Grace
Mr. and Mrs. Joseph Grady
Mr. and Mrs. Roland Graf
Mr. and Mrs. A. Graff
Mr. and Mrs. Joseph Gramann
Mr. and Mrs. Harold Gramke
Mr. and Mrs. Arthur Graves
Mr. and Mrs. Fred Grawe
Mr. and Mrs. Kenneth Greenlee
Mr. and Mrs. Stanley Gregory
Mr. and Mrs. James Gresham
Mr. and Mrs. Ray Greulich
Mr. and Mrs. Joseph Greve
Mr. and Mrs. Joseph Griffin
Mr. and Mrs. James G. Griffin
Mr. and Mrs. Everett Griffith
Mr. and Mrs. Louis Groen
Mr. and Mrs. A. Grote
Mr. and Mrs. Joseph Grove
Mr. and Mrs. Louis Grzanke
Mr. and Mrs. Norbert Guetle
Mr. and Mrs Cecil Gunter
Mr. and Mrs. Peter Gutekunst
Mr. and Mrs. Louis Gutzwiller
Mr. and Mrs. Elmer Haarmeyer
Mrs. Amelia Haas
Mr. and Mrs. James Haley
Mr. and Mrs. Carl Haller
Mr. and Mrs. Edwin Halloran
Mr. and Mrs. Joseph Halpin
Mr. and Mrs. Edward Hamberg
Mrs. Olga Hanna
Mr. and Mrs. Wm. Harmeyer

Mr. and Mrs. Werner Harms
Mr. and Mrs. Elmer Harnist
Mr. and Mrs. John Hart
Mr. and Mrs. Charles Hartig
Mrs. Charlotte Halpin
Mr. and Mrs. Wm. Hasenmueller
Mr. and Mrs. Kenneth Hatfield
Mr. and Mrs. R. Hauck
Mr. and Mrs. George Hauck
Mrs. Marie Hauser
Mr. and Mrs. George Hausman
Mr. and Mrs. Jack Hayes
Mr. and Mrs. Raymond Heeney
Mr. and Mrs. Elmer Heheman
Mr. and Mrs. Robert Heheman
Mr. and Mrs. John Heidemann
Mr. and Mrs. George Heisel
Mr. and Mrs. George Helmes
Mr. B. Helmes
Mr. and Mrs. Anthony Helmes
Mr. and Mrs. James Hennessy
Mr. and Mrs. Ralph Henry
Mr. and Mrs. John Henz
Mr. and Mrs. Joseph Herbert
Mr. and Mrs. Robt. Hermeling
Mr. and Mrs. Anthony Hernadi
Mr. and Mrs. Wm. Herron
Mr. and Mrs. Ray Herzog
Mr. and Mrs. Werner Herzog
Mr. and Mrs. Elmer Hessling
Mr. and Mrs. Carl Heuerman
Mr. and Mrs. Peter Hewald
Mr. and Mrs. Carl Hey
Mr. and Mrs. Walter Heyob
Mr. and Mrs. L. Hildebrand
Mr. and Mrs. Harry Hilgefort
Mr. and Mrs. Ernst Hilmer
Mr. and Mrs. Raymond Hilvert
Mr. and Mrs. Elmer Hilvert
Mr. and Mrs. Paul Hinton
Mr. and Mrs. William Hoerst
Mr. and Mrs. Albin Hoetker
Mr. and Mrs. William Hoffman
Mr. and Mrs. Robert Hoffmann
Mr. and Mrs. Joseph Hogan
Mr. and Mrs. Raymond Hogue
Mr. and Mrs. Robert Holloway
Mr. and Mrs. William Hollstegge
Mr. and Mrs. Jacob Holmes
Mr. and Mrs. William Holmes
Mr. and Mrs. Robert Holscher
Mr. and Mrs. Roy Holt
Mr. and Mrs. William Holtel
Mr. and Mrs. Clifford Holtkamp
Mr. and Mrs. Joseph Holtmeier
Mr. and Mrs. Elmer Holwadel
Mr. and Mrs. Albert Holzschuh
Mr. and Mrs. Chas. Honkomp
Mr. and Mrs. John Horn
Mr. Raymond Horner
Mr. and Mrs. Denver Horton
Mr. and Mrs. James Houston
Mr. and Mrs. John Huber
Mr. and Mrs. George Hubert
Mr. and Mrs. Henry Hughes
Mr. and Mrs. George Hughes
Mr. and Mrs. Richard Humbert
Mr. and Mrs. Harry Humpert
Mr. and Mrs. R. Hursting
Mr. and Mrs. Alfred Huseman
Mr. and Mrs. Louis Iacobucci
Mr. and Mrs. Albert Ihle
Mr. and Mrs. Joseph Imholte
Mr. and Mrs. Elmer Imsicke
Mr. and Mrs. William Inskeep
Mr. and Mrs. Louis Iori
Mr. and Mrs. Alvin Jackson
Mr. and Mrs. Robert Jacobs
Mr. and Mrs. Louis Jaisle
Mr. and Mrs. Charles James
Dr. and Mrs. Jos. Jansen
Mr. and Mrs. Richard Jansen
Mr. and Mrs. Victor Jansen
Mr. and Mrs. Paul Jansing
Mr. and Mrs. Wilbur Janszen
Mr. and Mrs. R. Jeanmougin
Mr. and Mrs. Raymond Jerger
Mr. and Mrs. Robert Jesse
Mrs. Olga Johnson
Mrs. Helen Jones
Mr. John W. Jones
Mr. and Mrs. Leonard Jones
Mr. and Mrs. Alfred Jones
Mr. and Mrs. Robert Jorden
Mr. and Mrs. Robert Jorg
Mr. and Mrs. Ed. Joseph
Mr. and Mrs. Earl Jostworth
Mr. and Mrs. William Jostworth
Mr. and Mrs. Charles Juengling
Mr. and Mrs. O. Juergens
Mr. and Mrs. Stanley Juergens
Mr. and Mrs. Michael Jump
Mr. and Mrs. John Kain
Mr. and Mrs. Thomas Kain
Mr. and Mrs. Joseph Kaiser
Mr. and Mrs. William Kallschmidt
Mr. and Mrs. Charles Kammer
Mr. and Mrs. Herman Kappen
Mr. and Mrs. John Kappes
Mr. and Mrs. John Karches
Mr. and Mrs. Edwin Kathman
Mr. and Mrs. Chas. Kaufhold
Mr. and Mrs. Chas. Keenan
Mr. and Mrs. Robert Keinath
Mr. and Mrs. John Keiner
Mr. and Mrs. Edward Keller
Mr. and Mrs. Alvin Keller
Mr. and Mrs. Charles Keller
Mr. and Mrs. John Keller
Mr. and Mrs. Frank Kelly
Mr. and Mrs. Leo Kemen
Mr. and Mrs. William Kenan
Mr. and Mrs. Hubert Kennedy
Mr. and Mrs. Joseph Kenning
Mr. and Mrs. Edward Kent
Mrs. Margaret Kerley
Mr. and Mrs. Myron Kern
Mr. and Mrs. William Kiefer
Mr. and Mrs. James Kien
Mr. and Mrs. James Kindt
Mr. and Mrs. John King
Mr. and Mrs. Milford Kist
Mr. and Mrs. J. Klaene
Mr. and Mrs. Frank Klaus
Mr. and Mrs. Anthony Kleeman
Mr. and Mrs. Edward Klein
Mr. and Mrs. August Kleinberg
Mr. and Mrs. Lawrence Klingenbeck
Mr. and Mrs. Elmer Klett
Mr. Michael Klopstein
Mr. and Mrs. Elmer Klosterman
Mr. and Mrs. Wilbur Klosterman
Mr. and Mrs. Joseph Klug
Mr. and Mrs. Andrew Klug
Mr. and Mrs. Albert Klug
Mr. and Mrs. George Klusman
Mr. and Mrs. Edward Klusman
Mr. and Mrs. Peter Kneip
Mr. and Mrs. Harry Knue
Mr. and Mrs. Frank Koehne
Mr. and Mrs. Michael Koeninger
Mr. and Mrs. Frank Kohake
Mr. and Mrs. William Kohake
Mr. and Mrs. Arthur Kohler
Mrs. Irma Kolde
Mr. and Mrs. Joseph Kolks
Mr. and Mrs. John Koo
Mr. and Mrs. Geoge Kopp
Mr. and Mrs. Frank Korn
Mr. and Mrs. Joseph Kotzbauer
Mrs. Victoria Kozlowicz
Mr. and Mrs. Edw. Krabacher
Mr. and Mrs. Joseph Krabbe
Mrs. Phillip Krauser
Mr. and Mrs. George Krechting
Mr. and Mrs. Herman Kreimer
Mr. and Mrs. John Kreimer
Mr. and Mrs. Richard Kreimer
Mr. and Mrs. Edwin Krekeler
Mr. and Mrs. Norbert Kroeger
Mrs. Eva Kroger
Mr. and Mrs. Harry Krumdick
Mr. and Mrs. Joseph Krummen
Mr. and Mrs. William Krumpe
Mr. and Mrs. Robert Kuhn
Mr. and Mrs. Norman Kumpf
Mr. and Mrs. Clarence Kunkel
Mr. and Mrs. Paul Kunkel
Mr. and Mrs. Edwin Lagaly
Mr. and Mrs. Adolf Lager
Mr. Frank Laib
Mr. and Mrs. Arthur Lakamp
Mr. and Mrs. Earl Lake

Mr. and Mrs. Joseph Lally
Mr. and Mrs. Elmer Lambers
Mrs. Margaret L. Lambert
Mr. and Mrs. James Lambert
Mr. and Mrs. John Lambert
Mr. and Mrs. Edward Lameier
Mr. and Mrs. Edwin Lameier
Mr. and Mrs. Edward Lampe
Mr. and Mrs. Howard Lange
Mrs. Ada Langen
Mr. and Mrs. Lawrence Langenbahn
Mr. and Mrs. Thomas Lanter
Mr. and Mrs. Herman Larkins
Mr. and Mrs. Joseph Lasita
Mr. Frank Lauck
Mr. and Mrs. Paul Laumann
Mr. and Mrs. Edward Laws
Mr. and Mrs. Raymond Leach
Mr. and Mrs. William Leahy
Mr. and Mrs. Stanley Leer
Mr. and Mrs. Robert Lengerich
Mr. and Mrs. Adrian Lentz
Mr. and Mrs. Joseph Leonard
Mr. and Mrs. Walter Leuenberger
Mr. and Mrs. Raymond Lietz
Mr. and Mrs. Francis Lindsay
Mr. and Mrs. George Link
Mr. and Mrs. Edward Linneman
Mr. and Mrs. Richard Linnemann
Mr. and Mrs. William Liscomb
Mr. and Mrs. Clarence Litmer
Mr. and Mrs. Carl Lobring
Mr. and Mrs. Herbert Lohman
Mr. and Mrs. Alvin Lonneman
Mr. and Mrs. W Louderback
Mr. and Mrs. Paul Louis
Mr. and Mrs. Clifford Lucas
Mr. and Mrs. Paul Luckey
Mr. and Mrs. Alfred Ludwig
Mr. and Mrs. Chas. Ludwig
Mr. and Mrs. Anthony Ludwig
Mr. and Mrs. Albert Ludwig
Mr. and Mrs. Lawrence Luebbe
Mr. and Mrs. Lester Luebbering
Mr. and Mrs. Albert Luebbering
Mr. and Mrs. Ralph Luebbering
Mr. and Mrs. Harry Luegering
Mr. and Mrs. David Lustenberger
Mr. and Mrs. Gerard Lynch
Mr. and Mrs. Paul Lynch
Mr. and Mrs. William Lynn
Mr. and Mrs. James Lyons
Mr. and Mrs. William Lyons
Mr. and Mrs. James Lyons
Mr. and Mrs. Elmer Maas
Mr. and Mrs. Ernst Macke
Mr. and Mrs. W. Maegley
Mr. and Mrs. Edward Maher
Mr. and Mrs. Edwin Maifeld
Mr. and Mrs. Matt. Maley
Mr. and Mrs. John Malone
Dr. and Mrs. John J. Maloney
Mr. and Mrs. Frank Maltry
Mr. and Mrs. Henry Manz
Mr. and Mrs. Wm. Marck
Mr. and Mrs. Charles Marlman
Mr. and Mrs. A. Marschall
Mr. and Mrs. James Martin
Mr. and Mrs. James C. Martin
Mrs. Hilda Martin
Mr. and Mrs. Andrew Martini
Mr. and Mrs. Herbert Martini
Mr. and Mrs. Albert Martini
Mr. and Mrs. Stephen Martini
Mr. and Mrs. Leonard Marx
Mr. and Mrs. George Masminster
Mr. and Mrs. John Masur
Mrs. M. Matthes
Mr. and Mrs. Eugene McCafferty
Mr. and Mrs. John McCarthy
Mr. and Mrs. John McCoy
Mr. and Mrs. Edward McDonald
Mr. and Mrs. John McElroy
Mr. and Mrs. Robert McElroy
Mr. and Mrs. Charles McElroy
Mr. and Mrs. Francis McGough
Mr. and Mrs. O. McGowan
Mr. and Mrs. E. McMahon
Mr. and Mrs. L. McManus
Mr. and Mrs. John McMichael
Mr. and Mrs. John McNolly
Mr. and Mrs. Joseph McPhillips
Mr. and Mrs. John McRae
Mr. and Mrs. James McSorley
Mr. and Mrs. Patrick McWilliams
Mr. and Mrs. John McWilliams
Mr. and Mrs. Eugene Medl
Mr. and Mrs. Thomas Meehan
Mr. and Mrs. Howard Mees
Mr. and Mrs. George Meinhardt
Mr. and Mrs. Robert MendenHall
Mr. and Mrs. Robert Mendenhall
Mr. and Mrs. Harry Menke
Mr. and Mrs. John Mercer
Mr. and Mrs. John Merkhofer
Mr. and Mrs. John Merriss
Mr. and Mrs. Herbert Merz
Mr. and Mrs. Carl Mesch
Mr. and Mrs. R. Metsch
Mr. and Mrs. Jos. Metzler
Mr. and Mrs. John Meyer
Mr. and Mrs. Ray Meyer
Mr. and Mrs. Leonard Meyer
Mr. and Mrs. Jos. Meyer
Mr. and Mrs. Harry Meyer
Mr. and Mrs. Vincent Meyer
Mr. and Mrs. Walter Meyer
Mr. and Mrs. Lloyd Meyer
Mr. and Mrs. Robert Meyer
Mr. William Meyer
Mr. and Mrs. Joseph Michels
Mr. and Mrs. Clement Middendorf
Mr. and Mrs. Jos. Middendorf
Mrs. Emma Miller
Mr. and Mrs. John Miller
Mr. and Mrs. Charles Miller
Mr. and Mrs. Carl Miller
Mr. and Mrs. Harold Miller
Mr. and Mrs. Wilfred Miller
Mr. and Mrs. James Millward
Mr. and Mrs. Ross Minneci
Mr. and Mrs. George Mirlenbrink
Mr. and Mrs. Carl Mock
Mr. and Mrs. Henry Moeller
Mr. and Mrs. Charles Mohr
Mr. and Mrs. Andrew Mohr
Mr. and Mrs. Michael Moll
Mr. and Mrs. James Monahan
Mr. and Mrs. Lawrence Mondary
Mr. and Mrs. Robert Monnig
Mr. and Mrs. Lawrence Monnig
Mr. and Mrs. Lloyd Moore
Mr. and Mrs. Lawrence Moormann
Mrs. M. Moran
Mr. and Mrs. George Morano
Mr. and Mrs. Raymond Morgan
Mr. and Mrs. Richard Morman
Mr. and Mrs. Edward Morris
Mr. and Mrs. Albert Muckerheide
Mr. and Mrs. Nicholas Mueller
Mr. and Mrs. Edwin Mueller
Mr. and Mrs. Charles Mueller
Mr. and Mrs. John Mullen
Mr. and Mrs. John Mullen
Mr. and Mrs. Ray Mullins
Mr. and Mrs. Edward Murphy
Mr. and Mrs. Louise Naegele
Mr. and Mrs. Theo. Naegele
Mr. and Mrs. George Nagel
Mr. and Mrs. Norbert Neiheisel
Mr. and Mrs. Stanley Neiheisel
Mr. and Mrs. Walter Neiheisel
Mr. and Mrs. Fred Nemann
Mr. and Mrs. William Neu
Mr. and Mrs. Rrichard Neumann
Mr. and Mrs. Joseph Nevins
Mr. and Mrs. Wilbur Neyer
Mr. and Mrs. William Neyer
Mr. and Mrs. A. Niederbaumer
Mr. and Mrs. Robert Niehaus
Mr. and Mrs. Gregory Niehaus
Mr. and Mrs. Louis Niehaus
Mr. and Mrs. Robert Niehoff
Mr. and Mrs. Joseph Niemann
Mr. and Mrs. John Nieszel
Mr. and Mrs. M. Nodler
Mr. and Mrs. John Noehring
Mr. and Mrs. John Noelker
Mr. and Mrs. Harry Nolan
Mr. and Mrs. Clifford Noll
Mr. and Mrs. F. J. Noll
Mr. and Mrs. Edward Nolte
Mr. and Mrs. Henry Norton

Mr. and Mrs. Wm. Nusekabel
Mr. and Mrs. George Ober
Mr. and Mrs. Patrick O'Brien
Mr. and Mrs. James O'Brien
Mr. and Mrs. Neil O'Brien
Mr. and Mrs. Neil O'Connor
Mrs. C. O'Donnell
Mrs. H. Ohmer
Mr. and Mrs. John O'Hara
Mr. and Mrs. Joseph Oker
Mr. and Mrs. Paul O'Leary
Mr. and Mrs. Raymond Oliver
Mr. and Mrs. Douglas Oliver
Mr. and Mrs. William O'Neill
Mrs. Angela Orlando
Mr. and Mrs. Chas. Ortwein
Mr. and Mrs. Frank Osterhues
Mr. and Mrs. Clarence Ott
Mr. and Mrs. D. Ott
Mr. and Mrs. Edward Ottaway
Mr. and Mrs. Richard Otten
Dr. and Mrs. James Owens
Mr. Joseph Paff
Mr. and Mrs. Edward Pakola
Mr. and Mrs. Robt. Pantle
Mr. and Mrs. Harvey Paschka
Mr. and Mrs. Anthony Pedoto
Mrs. Mildred Peet
Mr. and Mrs. Elmer Pelzel
Mr. and Mrs. John Peters
Mr. and Mrs. Russell Peters
Mr. and Mrs. Robert Peters
Mr. and Mrs. Robert Pfalz
Mr. and Mrs. Edgar Pfalz
Mr. and Mrs. Louis Pfeifer
Mrs. Mary Pfeiffer
Mr. and Mrs. August Piening
Mr. and Mrs. Elmer Pinger
Mr. and Mrs. William Pitchford
Mr. and Mrs. Russell Poland
Mr. and Mrs. Cliff Polking
Mr. and Mrs. Joseph Pope
Mr. and Mrs. William Postel
Mr. and Mrs. Harry Powell
Mr. and Mrs. Ernest Prater
Mr. and Mrs. Kermit Price
Mr. and Mrs. Wm. Procaccino
Mr. and Mrs. Willard Prost
Mr. and Mrs. Chas. Pursifull
Mr. and Mrs. Harry Quatkemeyer
Mr. and Mrs. Paul Quatman
Mr. and Mrs. Joseph Rack
Mr. and Mrs. L. Raeckers
Mr. and Mrs. Oscar Rahe
Mr. and Mrs. Henry Rahm
Mr. and Mrs. Edward Raker
Mr. and Mrs. John Ray
Mr. and Mrs. Bernard Reckers
Mr. and Mrs. Wm. Reder
Mr. and Mrs. G. Reichrath
Mr. and Mrs. Arthur Reid
Mr. and Mrs. J. Reinert
Mr. and Mrs. William Reinhart
Mr. and Mrs. Anthony Reinstatler
Mr. and Mrs. Joseph Reis
Mr. and Mrs. Louis Reis
Mr. and Mrs. Frank Reisz
Mr. and Mrs. Raymond Renken
Mrs. Edna Rennekamp
Mr. and Mrs. Robert Renneker
Mr. and Mrs. John Renner
Mr. and Mrs. Elmer Rentschler
Mr. and Mrs. Wm. Renzenkuper
Mr. and Mrs. George Reuss
Mr. and Mrs. Edward Reverman
Mr. and Mrs. Edward Reynolds
Mr. and Mrs. William Reynolds
Mr. and Mrs. Richard Rhoades
Mr. and Mrs. M. Richardson
Mr. and Mrs. E. Richardson
Mr. and Mrs. Paul Ridder
Mr. and Mrs. William Ridder
Mr. and Mrs. David Rieder
Mr. and Mrs. Karl Riedl
Mr. and Mrs. Donald Ring
Mr. and Mrs. Raymond Risch
Mr. and Mrs. Alfred Roa
Mr. and Mrs. Joseph Robbe
Mr. and Mrs. William Robbe
Mr. and Mrs. August Robben
Mr. and Mrs. Lawrence Robbins
Mr. and Mrs. Joseph Roberto
Mr. and Mrs. Kyle Robinette
Mrs. Grace Robinson
Mr. and Mrs. Edward Robinson
Mr. and Mrs. Wm. Robinson
Mr. and Mrs. Robert Robinson
Mr. and Mrs. Edward Roddy
Mr. and Mrs. W. Roedersheimer
Mr. and Mrs. John Rogers
Mr. and Mrs. Leslie Rogers
Mr. and Mrs. Edwin Rogers
Mr. and Mrs. August Rohe
Mr. and Mrs. John Rosen
Mr. and Mrs. Howard Rosfelder
Mr. and Mrs. Joseph Ross
Mr. and Mrs. Joseph Rothan
Mr. and Mrs. John Rothert
Mr. and Mrs. Virgil Rowley
Mr. and Mrs. Edward Ruehl
Mr. and Mrs. Louis Ruehl
Mr. and Mrs. Jacob Ruehl
Mr. and Mrs. Chas. Ruff
Mr. and Mrs. Howard Runnebaum
Mr. and Mrs. Albert Rush
Mr. and Mrs. Wesley Rutenschroer
Mr. and Mrs. Allan Ryan
Mr. and Mrs. Leo Saalfeld
Mr. and Mrs. George Saba
Mr. and Mrs. Herbert Sander
Mr. and Mrs. W. Sander
Mr. and Mrs. Wilburt Sanders
Mr. and Mrs. Edwin Sauer
Mr. and Mrs. Wm. Schachleiter
Mr. and Mrs. Richard Schaerer
Mr. and Mrs. Chas. Schafer
Mr. and Mrs. John Schaffer
Mr. and Mrs. Joseph Schaffer
Mr. and Mrs. Raymond Schaffer
Mr. and Mrs. A. Schaller
Mr. and Mrs. O. Schaumloeffel
Mr. and Mrs. Robert Scheidt
Mr. and Mrs. Norbert Scheper
Mr. and Mrs. Raymond Scheper
Mr. and Mrs. Jack Scheper
Mr. and Mrs. Jos. Scherer
Mr. and Mrs. Chas. Schiller
Mr. and Mrs. Edmund Schindler
Mr. and Mrs. Alvin Schlinkert
Mr. and Mrs. Thomas Schlinkert
Mr. and Mrs. Melvin Schlomer
Mrs. Anna Schmidt
Mr. and Mrs. Elmer Schnee
Mr. and Mrs. John Schneider
Mr. and Mrs. Frank Schnur
Mr. and Mrs. Chas. Schoch
Mr. and Mrs. Edward Schoening
Mr. and Mrs. Thomas Schoenung
Mr. and Mrs. Jos. Schorsch
Mr. William Schrader
Mr. and Mrs. Robert Schrage
Mr. and Mrs. Herbert Schrand
Mr. and Mrs. Frank Schroeder
Mr. and Mrs. Vernon Schroeder
Mr. and Mrs. Raymond Schroeder
Mr. and Mrs. Harold Schroer
Mr. and Mrs. Oliver Schroer
Mr. and Mrs. Bernard Schroot
Mr. and Mrs. Albert Schulte
Mr. and Mrs. Henry Schulte
Mr. and Mrs. Lawrence Schulten
Mrs. Lawrence Schultz
Mr. and Mrs. Frank Schulz
Mr. and Mrs. Paul Schulz
Mr. and Mrs. C. Schuman
Mr. and Mrs. Jos. Schuster
Mr. and Mrs. A. Schutte
Mr. and Mrs. Robert Schutte
Mr. and Mrs. H. Schutte
Mr. and Mrs. Clement Schwab
Mr. and Mrs. Robert Schwab
Mr. and Mrs. John Schwartz
Mr. and Mrs. Arthur Seeger
Mr. and Mrs. Harry Seger
Mr. and Mrs. J. Seger
Mr. and Mrs. Harold Seibert
Mr. and Mrs. Edward Seifert
Mr. and Mrs. I. Seitz
Mr. and Mrs. Robert Seitzer
Mr. and Mrs. A. Seiwert
Mr. and Mrs. Stanley Serey
Mr. and Mrs. T. Shannon
Mr. and Mrs. Edward Sharkey

Mr. and Mrs. T. Shaw
Mr. and Mrs. L. Shriver
Mrs. Romilda Siemer
Mr. and Mrs. Michael Sieve
Mrs. Alma Simpson
Mr. and Mrs. R. Sinnard
Mr. and Mrs. Albert Smith
Mr. and Mrs. Jos Soete
Mr. and Mrs. A. Solomon
Mr. and Mrs. Wm. Sonderman
Mr. and Mrs. Geo. Sparke
Mr. and Mrs. Henry Specht
Mr. and Mrs. C. Spinelli
Mr. and Mrs. Chas. Stacey
Mr. and Mrs. Ralph Stalf
Mr. and Mrs. Chas St. Charles
Mr. and Mrs. Ralph Steele
Mr. and Mrs. O. Steigerwald
Mr. and Mrs. Robert Stenger
Mr. and Mrs. A. Stewart
Mr. and Mrs. Robt. Stewart
Mr. and Mrs. John Stiegler
Mr. and Mrs. Oliver Stiens
Mrs. Henrietta Stitzel
Mr. and Mrs. Elmer Stockelman
Mr. and Mrs. George Strassell
Mr. and Mrs. Joseph Stricker
Mr. and Mrs. Thos. Sullivan
Mr. and Mrs. Jos. Sunderman
Mr. and Mrs. Wm. Sweeney
Mr. and Mrs. John Sweeney
Mr. and Mrs. Walter Szempruch
Mr. and Mrs. Chas. Swick
Mr. and Mrs. Raymond Tekulve
Mr. and Mrs. Walter Telger
Mr. and Mrs. V. Temke
Mr. and Mrs. A. Tenhundfeld
Mr. and Mrs. R. Tenhundfeld
Mr. and Mrs. Lawrence Tepe
Mr. and Mrs. Paul Tepe
Mr. and Mrs. P. Terefenko
Mr. and Mrs. Albert Tewes
Mr. and Mrs. Frank Thernes
Mr. and Mrs. Frank Thesing
Mr. and Mrs. George Theurer
Mr. and Mrs. Richard Thieman
Mr. and Mrs. A. Thinnes
Mr. and Mrs. A. Thompson
Mr. and Mrs. Frank Threm
Mr. and Mrs. L. Tieman
Mr. and Mrs. Louis Tieman
Mr. and Mrs. Robert Tieman
Mr. and Mrs. L. Tiettmeyer
Mr. and Mrs. Harry Tighe
Mrs. Dorothy Timmers
Mr. and Mrs. Raymond Toepfert
Mr. and Mrs. John Tolle
Mr. and Mrs. Peter Topicz
Mr. and Mrs. Chas. Traurig
Mr. and Mrs. Edward Traynor
Mr. and Mrs. H. Trefzger
Mr. and Mrs. A. Treinen
Mr. and Mrs. Robt. Tully
Mr. and Mrs. Anderson Turner
Mr. and Mrs. Lawrence Turner
Mr. and Mrs. Edwin Uhlenbrock
Mr. and Mrs. Raymond Umberg
Mr. and Mrs. Richard Vanderyt
Mrs. Laura Vaughan
Mr. and Mrs. Basil Vaught
Mr. and Mrs. Arnold Veneman
Mr. and Mrs. G. Ventre
Mr. and Mrs. Robert Vincent
Mr. and Mrs. Carl Vitt
Mr. and Mrs. A. Voelker
Mr. and Mrs. J. Voelker
Mr. and Mrs. Jos. Vogel
Mr. and Mrs. G. Vogeler
Mr. and Mrs. Louis Voisen
Mr. and Mrs. Frank Von Holle
Mr. and Mrs. P. Vorherr
Mr. and Mrs. Frank Vorholt
Mr. and Mrs. U. Vornhagen
Mr. and Mrs. G. Voss
Mr. and Mrs. M. Vossler
Mr. and Mrs. R. Vuotto
Mr. and Mrs. Edwin Wade
Mr. and Mrs. L. Wagner
Mr. and Mrs. J. Wahl
Mr. and Mrs. John Wahl
Mr. and Mrs. C. Wainscott
Mr. and Mrs. Wm. Wall
Mr. and Mrs. A. Waller
Mr. and Mrs. Jos. Walsh
Mr. and Mrs. Vincent Walsh
Mr. and Mrs. Walter Walsh
Mr. and Mrs. A. Walter
Mr. and Mrs. Wm. Walter
Mr. and Mrs. Jos. Walters
Mr. and Mrs. Clarence Waltz
Mr. and Mrs. W. Wartman
Mr. and Mrs. Carl Weber
Mr. and Mrs. Raymond Weber
Mr. and Mrs. Jos Weber
Mr. and Mrs. Jos. Weber
Mr. and Mrs. Joseph Weber
Mr. and Mrs. Carl Weber
Mr. and Mrs. Chas. Weberding
Mr. and Mrs. Clarence Wegman
Mr. and Mrs. Eugene Wegman
Mrs. Marie Wegman
Mr. and Mrs. Jos. Wegman
Mr. and Mrs. F. Wehby
Mrs. Margaret Weidinger
Mr. and Mrs. H. Weinheimer
Mr. and Mrs. A. Weldele
Mr. and Mrs. Earl Wempe
Mr. and Mrs. Edw. Wenz
Mr. and Mrs. P. Weron
Mr. and Mrs. Wm. Westendorf
Mr. and Mrs. Frank Whalen
Mr. and Mrs. L. Wherle
Mr. and Mrs. John Whitaker
Mr. and Mrs. Jos. Wick
Mr. and Mrs. Wm. Wiesner
Mr. and Mrs. Thos. Wilburn
Mr. and Mrs. Jos. Wilhelm
Mr. and Mrs. August Wilke
Mr. and Mrs. Bernard Wilkinson
Mr. and Mrs. Geo. Williamson
Mr. and Mrs. F. Wilzbach
Mr. and Mrs. John Windholtz
Mr. and Mrs. R. Winterhalter
Mr. and Mrs. Jos. Witsken
Mr. and Mrs. Lawrence Witsken
Mr. and Mrs. Jos. Witson
Mr. and Mrs. R. Witterstaetter
Mrs. Agatha Wittich
Mr. and Mrs. Paul Wittrock
Mr. and Mrs. Norbert Wittrock
Mr. and Mrs. Edward Wohlfrom
Mr. and Mrs. Herbert Wolfer
Mr. and Mrs. Jos. Wood
Mr. and Mrs. Jos. Worst
Mr. and Mrs. B. Wrublewski
Mr. and Mrs. R. Wuebbling
Mr. and Mrs. R. Wuest
Mr. and Mrs. Emil Wurtz
Mr. and Mrs. C. Wynn
Mr. and Mrs. Curzon Yates
Mr. and Mrs. Raymond Yeazell
Mr. and Mrs. John Yunker
Mr. and Mrs. R. Zeiser
Mr. and Mrs. E. Zimmerman
Mr. Paul Zloba
Mr. H. Zolg
Mr. and Mrs. A. Zuber
Mr. and Mrs. N. Zumwalde
Mr. and Mrs. J. Zwick

SENIOR DIRECTORY 1957

Ackemeyer, Thomas F., 2540 South Road, Elderaide 1; Activity Comm. 4; Track 1,2.
Adam, John H., 4341 St. Martins Place, Quill and Spokeman Staff 3,4; Chemistry Club 4; Activity Comm. 4; Honor Student 1,2,3,4; Football 1; Tennis 1,2,3,4; Cheer Leader 2,3,4.
Ahlrichs, W. Gary, 1121 Covedale Ave., Annual Staff 3; Activity Comm. 3,4; Basketball 1,2,-3,4;
Axt, Carl J., 3514 Warsaw Ave., Band 1,2,3,4; Honor Student 1,2,3,4; Elocution 2.
Backs, Donald E., 2598 St. Leo Place, Elocution 2.
Bartlett, Joseph J., 724 Hermosa Ave., Honor Student 1,2,3,4; Football 1.
Bath, Edwin G., 3272 Daytona Ave., Elocution 1.
Bauer, Leonard R., 1709 Gilsey Ave., Band 4.
Baurichter, Fred X., Devils Backbone Rd., Glee Club 3; Elderaide 4; Quill and Spokesman Staff 4; Dramatic Club 1,2,3,4; C.S.M.C. Officer 4; Football 1,2.
Beckenhaupt, James A., 444 Samoht Ridge Rd., Activity Comm. 4; Honor Student 1,2,3.
Beckermann, Robert L., 2720 Lehman Road, Honor Student 1,2; Football 2; Basketball 1.
Beerman, Thomas J., 4220 St. Martin Place, Elderaide 1; Activity Comm. 4; Honor Student 1,2,3; Tennis 1,2.
Behne, Edward F., 1061 Rosemont Ave.
Behne, Thomas J., 1061 Rosemont Ave., Vigilante.
Behrens, Thomas J., 4124 Lora Ave., Quill and Spokesman Staff 3, Band 2,3.
Bennett, Gene F., 3202 Hildreth Ave., Band 1,2,3,4.
Berkemeier, James J., 3844 Church Lane, Vigilante 4.
Berthold, Walter A., 3401 Fyffe Ave.
Biere, Theodore A., 280 Pedretti Road.
Binder, Gerald M., 5724 Faysell Drive, Glee Club 3,4; Vigilante 4; Baseball 4.
Birri, Robert P., 4496 Bridgetown Rd., Elderaide 4; Quill and Spokesman Staff 4; Dramatic Club 4; Activity Comm., 4; Baseball 2,3,4.
Bishop, Charles W., 920 Hawthorne Ave., Elderaide 1; Activity Com. 4; Vigilante 4.
Blum, Charles L., 2129 Weron Lane, Activity Comm. 4; Vigilante 4.
Bode, Kenneth R., 412 Elm St.
Boeh, Edward R., 921 Grand Ave., Band 1,2,3,4; Camera Club 1,2; Honor Student 1; 1st Honor Pin 1; 1st Honor Pin 2.
Borcherding, Thomas E., 3038 Feltz Ave., Glee Club 3,4; Quill and Spokesman Staff 4; Dramatic Club 1,2,3,4; Chemistry Club 4; Activity Comm. 3,4; Honor Student 1,2,3,4; 1st Honor Pin 2; 2nd Honor Pin 3; Bus Vigilante 4; Tennis 2.
Borman, Owen J., 2913 Welge Lane, Glee Club 3.
Braun, Dennis R., 6046 Springdale Rd., Basketball 1,2,3,4; Baseball 4.
Brogan, Paul V., 1415 Covedale Ave., Annual Staff 3,4; Activity Comm. 3,4; Honor Student 1,2; 2nd Honor Pin 1.
Brose, Russell R., 636 Overlook Ave., Elderaide 1,2,3; Activity Comm. 4; Vigilante 3,4.
Bross, Joseph A., Lawrence Road, Vigilante 4.
Brown, Jerome T., 3087 Crestmoot Ln., Vigilante 4.
Brown, Robert M., 4824 Fehr Road, Activity Comm. 4; Football 2,3,4; Baseball 4.
Brunner, Dale R., 1171 Coronado Ave., Annual Staff 3; Activity Comm. 3,4. Basketball 1.
Budde, Donald L., 3266 Pickbury Drive, Dramatic Club 4; Activity Comm. 4; Golf 2,4.
Budde, James E., 4545 Clearview Ave.
Buelterman, Robert L., 456 Wilke Dr., Activity Comm. 4; Basketball 1,2,3,4.
Buerger, William, 3296 Buell Ave., Band 1,2,3,4; Annual Staff 4; Activity Comm. 4.
Buschle, Jerome R.; 435 Purcell Ave., Glee Club 3; Dramatic Club 4; Activity Comm. 4.
Bushman, Donald C., 918 Kreis Lane, Dramatic Club 1; Honor Student 1,2,3; C.S.M.C. Vice Pres. 4; Football 1,2,3,4; Basketball 1,2; Baseball 1,2,3,4.
Byrne, John W., 1014 Wells Ave.
Carmosino, Russell, 3782 Starlite Court, Dramatic Club 3,4; Activity Comm. 3,4; Football 1,2,3,4.
Ciampone, Thomas J., 437 Hawthorne Ave.

Claus, Robert T., 720 Wells St., Honor Student 2.
Cook, Gerald H., 401 Elberon Ave.
Crusham, Gerald J., 5722 Glenway Ave., Quill and Spokesman Staff 4; Honor Student 1.
Cupito, James A., 2907 Lehman Rd., 2nd Honor Pin 1; Basketball 1,2,3.
Day, Gerald A., 3628 Puhlman Ave., Chemistry Club 4; Honor Student 1,2,3,4; 2nd Honor Pin 1; Elderaide 1.
Deger, Stephen, 913 Elberon Ave., Quill and Spokesman Staff 4; Chemistry Club 4; Honor Student 1,2,3,4.
Doll, Robert L., 555 So. Delridge Dr., Elderaide 1,2.
Doll, William J., 555 So. Delridge Dr., Elderaide 1,2.
Downton, James C., 489 Pedretti Rd., Elderaide 1; Quill and Spokesman Staff 4; Cheer Leader 2.
Dressmann, Robert J., 1146 Overlook Ave., Quill and Spokesman Staff 4; Activity Comm. 4 Honor Student 3.
Dressing, Paul A., 5014 Western Hills Ave., Chemistry Club 4; Honor Student 1,2,3,4.
Drew, Gerald J., 466 Leath Rd., Honor Student 1,2,3; Football 1,2,3; Basketball 1,2,3,4; Baseball 3,4.
Duwel, William L., 1070 Benz Ave., Quill and Spokesman Staff 4; Activity Comm 4.
Dwenger, Richard E., 2720 Price Ave., Quill and Spokesman Staff 4; Activity Comm. 4. Football 2.
Eichstadt, Frank L., 954 McPherson Ave.
Elfers, Lawrence A., 311 Pedretti Rd., Dramatic Club 3,4; Activity Comm. 4.
Elfers, Lawrence E., 4231 Harrison Rd., Glee Club 3; Quill and Spokesman Staff 4; Dramatics Club 4; Activity Comm. 4.
Eppinghoff, Thos. B., 6454 Wesselman Rd., Activity Comm. 4; 1st Honor Pin 2; Vigilante 4.
Espelage, Bruce E., 3980 Ruth Lane, Activity Comm. 4.
Faecher, John R., 1071 Benz Ave., Baseball 2,3.
Fehr, Edwin A., 486 Greenwell Rd., Elderaide 1; Honor Student 1,2.
Feie, James H., 582 Grand Ave., Annual Staff 4; Activity Comm. 4; 1st Honor Pin 1; Vigilante 4.
Finley, James P., 1230 First Ave., Activity Comm. 4; Vigilante 4.
Flick, Edward W., 3611 Laclede Ave., Elderaide 1.
Flick, Frederick C., 3311 Queen City Ave., Glee Club 3; Elderaide 4; Activity Comm. 4; Honor Student 1; Baseball 2,3,4.
Foltz, Lynn P., 1236 Amanda Pl., Annual Staff 2; Activity Comm. 3,4; Vigilante 4.
Forrester, John A., 839 Hermosa Ave.
Fortman, Thomas P., 1648 State Ave., Elderaide 3,4.
Fox, Daniel K., 1222 Carson Ave., 2nd Honor Pin 2.
Frey, Paul J., 529 Hawthorne Ave., Quill and Spokesman Staff 4; Activity Comm. 4; Basketball 1,2,3,4; Track 2,4.
Frey, Richard C., 1003 Sunset Ave., Football 1,2.
Frey, Richard J., Point Pleasant, Ohio, Football 1,2.
Frondorf, William F., 6750 Kildare Ave., Vigilante 4.
Fry, Dennis P., 5721 Werk Road.
Fuller, Thomas L., 4044 Race Road.
Funk, John P., 3955 N. Clerose Cr., Vigilante 4.
Geckle, Thomas E., 2630 Montana Ave., Chemistry Club 4; Honor Student 3; Librarian 2,3,4; Football 1,2.
Gerde, Thomas J., 1016 Underwood Pl.
Gerth, Robert C., 1021 Rosemont Ave.
Ginzingier, Ronald F., 974 Fairbanks Ave., Vigilante 4.
Gottmann, Gerald C., 4078 Mardon Ave., Elderaide 1; Football 2.
Haley, Thomas E., 907 Rutledge Ave., Dramatic Club 1,2,3,4; Activity Comm. 2; Vigilante 4.
Haller, Jerome J., 3927 So. Clerose Cr., Camera Club 1; Honor Student 1,2,4; 1st Honor Pin 3.
Halloran, James J., 473 Wilke Dr., Elderaide 4; Football 1,2,3,4.
Hart, John R., 3323 Wunder Ave.
Hauser, Robert E., 4757 Rapid Run Pk., Activity Comm. 4.
Helmes, Fred G., 3319 Gerold Dr.
Hennessy, James P., 1629 Gilsey Ave., Quill and Spokesman Staff, 4; Dramatic Club 4; Activity Comm. 3,4.
Herbert, Joseph W., 3521 Fyffe Ave., Quill and Spokesman Staff 4; Activity Comm. 4.
Herzog, Raymond F., 492 Pedretti Rd., Activity Comm. 4; Honor Student 2,3; Football 1,2, 3,4; Basketball 1,2,3,4.
Hilmer, Ernest H., 714 Rosemont Ave., Chemistry Club 4; Elocution 1; Elderaide 1.
Hoetker, James J., 5133 Sumter Ave., Elderaide 1; Chemistry Club 4.
Holtmeier, Paul J., 1235 Ridlen Rd.
Honkomp, Glenn A., 6599 Visitation Dr., Annual Staff 4; Chemistry Club 4; Honor Student 3.
Houston, Earl J., 1833 Carll St., Band 1; Vigilante 4.

Hughes, Thomas R., 3748 St. Lawrence Ave., Elderaide 1,2,3,4; Concessions 1,2,3,4; Vigilante 4.
Imsicke, Gerald J., 3583 Neiheisel Ave., Elderaide 1; Honor Student 1,2; 1st Honor Pin 2.
Jones, Thomas A., 573 Fairbanks Ave., Band 1,2.
Jones, Thomas C., 1226 Rutledge Ave.
Kammer, Donald C., 3087 Westwood No. Blvd., Band 1,2,3,4; Honor Student 1,2; Essay Contest 2.
Kappes, John D., 588 Grand Ave., Honor Student 1; 2nd Honor Pin 1.
Karches, John V., 4039 Washington Ave., Honor Student 1,2,3; Football 1; Tennis 1,2.
Keller, Ronald J., 5391 Julmar Dr., Activity Comm. 3, Football 1,2.
Kindt, Thomas J., 418 Elberhorn Ave., Activity Comm. 4; Honor Student 1; 1st Honor Pin 1.
King, James E., 1049 Woodlawn Ave.
Klaus, Bernard F., 1228 McKeone Ave., Glee Club 3; Honor Student 2; 2nd Honor Pin 2; Football 2.
Klopstein, Michael J., 3613 Herbert Ave., Vigilante 4.
Koehne, Frank H., 1269 Iliff Ave., Glee Club 3; Dramatic Club 4; Activity Comm., 4; Honor Student 2; Football 1,2,3,4; Track 2.
Kohler, John A., 3257 Hanna Ave.
Kolks, Joseph J., 622 Trenton Ave.
Koo, Bernard J., 933 Suire Ave.
Krauser, Philip P., 559 Purcell Ave., Quill and Spokesman Staff 4; Activity Comm. 4; Football 2,3; Golf 2.
Kroger, Thomas R., 2766 Montana Ave., Chemistry Club 4; Honor Pin 1,2.
Laib, Kenneth B., 2848 Lehman Rd., Football 2,4.
Lambers, Richard F., 3078 Neisel Ave., Honor Student 1.
Lambert, Patrick D., 2763 South Rd., Quill and Spokesman Staff 4; Dramatic Club 1,2,3,4; Activity Comm. 4; Football 1,2.
Lampe, William R., 3350 Hanna Ave., Elderaide 1,2,3,4.
Lanter, Thomas A., 5657 Victory Dr.
Laumann, Charles L., 1768 Tuxworth Ave.
Lindsay, Thomas J., 3464 Cheviot Ave., Honor Student 1.
Linneman, Edward D., 4021 Andrew Ave., Glee Club 3,4; Activity Comm. 4; Football 2,3,4.
Linnemann, Robert F., 5649 Foley Rd., Activity Comm., 4; Cheer Leader 1.
Litmer, Robert H., 5545 Raceview Ave., Activity Comm. 4; Football 1,2.
Lobring, Kenneth J., 3053 Beekman St., Officer C.S.M.C. 4; Football 3,4; Honor Student 3,4.
Lucas, Bruce A., 4407 Harrison Ave., Honor Student 1, 1st Honor Pin 1.
Luebbering, Jerome A., 2996 Bailey Ave.
Lynn, Kenneth W., 5573 Karen Ave., Elderaide 2; Activity Comm. 4; Honor Student 1.
Macke, Ernst H., 3 Glenview Pl., Elderaide 1,2,3; Activity Comm. 4; Vigilante 4.
Maifield, Ronald E., 2875 St. Catherine Pl., Band 4; Elderaide 1,2,3,4; Annual Staff 3; Quill and Spokesman Staff 2,3,4; Activity Comm. 4; Representative to Cinti. Safety Council 3,4.
Maley, Matthew P., 5436 Foley Rd., Chemistry Club 4.
Marck, Charles W., 3629 St. Martin Pl.
Martin, James E., 3805 St. Lawrence Ave., Basketball 4.
Marx, John L., 527 Greenwell Ave., Honor Student 1,2,3; Football 1,2,3,4.
McCafferty, Robert F., 2984 Bailey Ave.
McDonald, Gerald W., 1079 Lockman Ave., Activity Comm. 4; Football 2,3.
McWilliams, Brendan C., 3219 Lehman Rd.
Meinhardt, George L., 446 Samoht Rd., Activity Comm. 4; Honor Student 3.
Merz, Herbert A., 7035 Gracely Dr., Activity Comm. 4; Football 1.
Mesch, Daniel L., 2873 Shaffer Ave., Glee Club 3; Chemistry Club 4; Dramatic Club 2,3,4; Activity Comm. 3,4; Honor Student 1,2,4; Basketball 1,2,3,4; Tennis 1,2,3,4.
Meyer, Henry J., 4989 Glenway Ave., Annual Staff 3; Activity Comm. 3,4; Honor Student 2,3; Football 2.
Meyer, Roger V., 10056 Devils Backbone Rd.
Meyer, William A., 2921 Queen City Ave., Football 1,2.
Middendorf, John H., 4064 Homelawn Ave., Activity Comm. 4.
Miller, Kenneth G., 3014 Glenmore Ave., Vigilante 4.
Morano, James A., 2557 Trevor Place, Dramatic Club 3,4; Vigilante 4.
Mullen, James A., 1019 Woodbriar Lane, Activity Comm. 4; Football 1,2,3,4; Basketball 2; Track 1,2,3,4.
Mullen, Patrick J., 517 Rosemont Ave., Glee Club 3,4; Football 1,2.
Neville, Gary W., 729 Rosemont Ave., Glee Club 3; Football 1,2.
Niemann, Joseph G., 431 Kitty Lane, Glee Club 3,4.
Nieszel, John P., 4131 Heyward Ave., Glee Club 4; Activity Comm. 4; Library 1,2; Football 1,2.
Noelker, Norbert L., 1002 Fisk Ave., Elderaide 1,2,3,4; Dramatic Club 1,2; Golf 4.
O'Brien, Patrick J., 3219 Buell Ave., Glee Club 3; Vigilante 4; Football 1.

Offutt, Urban J., 4536 Chambers St., Dramatic Club 1,2,3,4; Activity Comm. 3,4; Football 2; Basketball 1.
O'Neill, William T., 4008 Akochia Ave., Glee Club 4; Activity Comm. 4; Football 1,2,3,4.
Ortwein, Roger W., 1015 Fisk Ave., Honor Student 3; 2nd Honor Pin 3.
Paff, Lawrence W., 1584 Devils Backbone Rd., Dramatic Club 1,2,3.
Peters, David A., 6268 Bridgetown Rd., Glee Club 3,4; Dramatic Club 1,3,4; Activity Comm. 4
Peters, Robert L., 529 Pedretti Rd., Honor Student 1,2,3; 2nd Honor Pin 1.
Pfeifer, Louis A., 4619 Midland Ave., Quill and Spokesman Staff 4.
Polking, Donald R., 5836 Filview Circle, Chemistry Club 4; Activity Comm. 4.
Pope, Joseph E., 7580 Colerain Ave., Quill and Spokesman Staff 1,2,3; Activity Comm. 4; Scorekeeper; Baseball 1; Basketball 1,2,4; Football 1,2,4.
Quatkemeyer, William H., 1218 Drott Ave., Elderaide 2,3; Vigilante 4.
Reid, Joseph A., 3060 Hackberry St., Honor Student 1.
Reisz, Ronald A. 2631 Pancoast Ave., Activity Comm. 4; Football 1,2,3,4; Track 1,2,3,4.
Rieder, James A., 3857 Delmar Ave.
Robbe, Ralph J., 3016 Glenmore Ave.
Rogers, Timothy J., 1261 Rutledge Ave., Elderaide 3,4; Dramatic Club 4; Activity Comm. 4; Football 1,2.
Rohe, William G., 4304 St. Lawrence Ave., Elderaide 1; Quill & Spokesman Staff 4; Activity Comm. 4.
Ruehl, Donald E., 7141 Bridgetown Rd., Glee Club 3; Annual Staff 2,4; Chemistry Club 4; Dramatic Club 1,2,3,4; Activity Club 4.
Sander, Richard A. 2554 St. Leo Pl., Honor Student 3; 1st Honor Pin 3.
Schaffer, Jerry J., 1059 Coronado Ave., Annual Staff 3; Band 1,2; Activity Comm. 3,4.
Schaffer, Raymond J., 3325 Augusta Ave.
Schlinkert, James J., 1030 Woodbriar Ave., Track 3.
Schoenung, Thomas F., 4971 Delhi Ave.
Schroeder, Gary J., 6221 Taylor Rd., Activity Comm. 4.
Schutte, Edward J., 4829 Fehr Road, Elderaide 1.
Seeger, Richard A., 3708 Francis Ave., Chemistry Club 4; Honor Student 1,2,3; 1st Honor Pin 1; Second Honor Pin 3.
Seifert, Donald E., 1861 Denham St., Band 1,2.
Sieve, Gerald D., 4119 Weber Lane, Glee Club 3,4; Quill & Spokesman Staff 4; Chemistry Clmb 4; Science Club 4; Dramatic Club 1,2,3,4; Activity Comm. 2,3,4; Football 1.
Steele, Louis R., 1244 Iliff Ave., Dramatic Club 1.
Stenger, Ronald J., 2478 South Rd., Elderaide 2,3,4; Track 2.
Sweeney, Donald C., 364 Elberon Ave.
Tekulve, John R., 5802 N. Glen.
Telger, Ronald W., 1350 Manss Ave., Glee Club 3,4.
Tenhundfeld, William H., 1048 Sunset Ave., Science 3,4.
Tewes, Albert F., 5597 Karen Ave., Elderaide 2; Science Club 1,2,3,4.
Teesing, Frank B., 1027 Coronado Ave.
Tieman, Timothy R., 722 Woodlawn Ave., Activity Comm. 4; Football 2.
Trefzger, Paul T., 3444 Cheviot Rd., Quill & Spokesman Staff 1,2,3,4; Dramatic Club 1,2,3,4; Activity Comm. 3,4; Oratorical 3; Quill Asst. Editor 3; Quill Editor 4; C.S.M.C. Sec'y 4; Swimming 2.
Uhlenbrock, Edwin P., 1812 Wegman Ave., Glee Club 4; Activity Comm. 4.
Voelker, David A., 6712 Menz Lane.
Vornhagen, John F., 822 Academy Ave.
Vossler, Fred A., 1662 Iliff Ave., Elderaide 1; Science Club 1,3.
Wainscott, Ronald S., 1702 Wyoming Ave., 2nd Honor Pin 2; Football 1,2,3,4.
Walters, Donald J., 3465 Ebenezer Rd., Glee Club 3,4; Chemistry Club 4; Dramatic Club 1,2,3,4; Activity Comm. 4; Football 2.
Weber, Gerald J., 1231 Dewey Ave., Dramatic Club 4; Activity Comm. 4; Football 1.
Weber, Wilbur L., 4215 W. 8th St.
Wegman, George B., 4058 Akochia Ave., Football 1,2,3,4.
Weidinger, Robert J., 2442 Ferguson Road, Band 1,2,3,4; Vigilante 4; Activity Comm. 4.
Weinheimer, Lawrence A., 3213 Stanhope Rood, Elderaide 1,2,3,4.
Wenz, Edward F., 1037 Delmonte Pl., Glee Club 3,4; Football 2.
Westendorf, William H., 1416 Manss Ave., Dramatic Club 1; Honor Student 1,2,3,4; 2nd Honor Pin 1,2; Football 1,2,3,4.
Wittrock, David W., 2815 Montana Ave., Dramatic Club 4; Activity Comm. 4; Football 1,2,3,4; Basketball 1,2; Track 1,2,3.
Wohlfrom, James E., 1886 Baltimore Ave., Band 1,2,3.
Wurtz, Robert J., 852 Kreis Lane, Elderaide 1,2; Activity Comm. 3,4.
Zeiser, Robert B., 741 Delhi Ave.
Zumwalde, N. Gerald, 3516 W. 8th St., Elderaide 1; Vigilante 4; Football 2,3.

Lithographed in U. S. A. by Yearbook House

Beau Brummell Ties
DOWN
QUARTER
YDS. TO GO
VISITORS
HOME

THE BOOK HOUSE
KANSAS CITY, MO